REDS BURN, SHOOT CAPTIVES

Spanish Rebels' Shells Hit French Towns

Get Ready for War, Stalin Tells Soviet Army

Today

(Reg. U. S. Pat. Off.)

What Speeds Are Coming?
Warnings on the News
One Problem in France
For P. T. Barnum

By ARTHUR BRISBANE

(Copyright, 1936, by King Features Syndicate, Inc. International copyright and all other rights reserved.)

Perhaps you read about the record-smashing automobile performance of Captain G. E. T. Eyston, who recently raced his 480-horse-power car on the Bonneville Salt Flats. In 48 hours Captain Eyston with his assistant driver, covered a distance equal to a run from Southampton, England, to Capetown in Africa, which takes 17 days by steamer, or a trip from England to New York and back or from London to Alaska or Cape Horn.

Such speeds with motor cars on the surface of the earth are useless, inasmuch as they cannot be made practically valuable, but they indicate how fast men will travel through the air, when a few safety improvements are added to the plane.

Five hundred miles an hour, six hours across the Atlantic will come soon.

In the English automobile engine, manufacturers credit to the fact that their machine ran that distance, from London to Cape Town, with nothing done to the engine or the car except changing tires, burned up by the terrific speed, supplying water and gasoline, and add to that that you can buy in the United States, for less than one-tenth the price of the car mentioned, one that will do everything that auto can do, and go the distance from London to Cape Town five times without having anything done to the engine, except add oil.

Lord Rothermere, brother of the late Lord Northcliffe, owner of the London Daily Mail, gives advice to his country that somebody might well give to the United States, too busy spending money to believe that anything could possibly happen to annoy us in the way of foreign interference.

Rothermere writes and says it often:

> "All the news that comes to us from continental and far eastern centers is full of warning, telling us what we should do in one of the greatest crises ever known."

We should observe very carefully what this news means and says: IT TELLS THAT WE SHOULD MIND OUR OWN BUSINESS AND ARM INTENSIVELY.

It further warns us to lose no time, but speed up to the utmost our policy of rearmament. That way alone can safety be won.

Abroad munition works are running night and day, turning out aircraft, tanks and artillery with feverish haste. Vast new combinations are coming into existence which transform the political conditions of our planet just at the very moment WHEN AVIATION HAS REVOLUTIONIZED WARFARE.

Conquerors need men for their armies, kill them rapidly and do all they can to encourage "more babies." Napoleon's "code" included the words *la recherche de la paternite est interdite*, meaning, "It is forbidden to seek to prove who is the father."

In other words, under the French law as it exists today, unless the father of an illegitimate child has made himself responsible for its care, by employing nurses, doctors or writing letters establishing his own paternity, his child and the mother have no claim whatever against him.

This increases the number of illegitimate births, since promises made verbally do not count, but the French are disturbed because one-fifth of all the births in France at present are illegitimate births. According to the Paris newspaper, *Le Jour*, of 41,000 births in France last year, 9000, more than one-fifth of the total were illegitimate, their mothers destined often to poverty and misery, the children with a poor chance in the world.

One radical French gentleman insists that the French government ought to do something about this, and the Angel Gabriel probably agrees with him.

If P. T. Barnum returned to active life he would find conditions in America discouraging, the circus, "greatest show on earth" gone to join in the limbo of forgetfulness, the black-faced minstrels, old fashioned Weber & Fields humor, and the Moody and Sankey revival.

But, in France, old Barnum might get a new and happy

Continued on Page 2, Column 7

THE WEATHER

Occasional cloudiness and threatening tonight and Thursday; scattered showers are possible; continued cool. Gentle north to northeast winds.

High tides: [illegible]
Sun rises [illegible], sets 7.28
Light all vehicles tonight at 7.58.

AVERAGE TEMPERATURES

BOSTON	72	Seattle	[illegible]
New York	84	Los Angeles	[illegible]
Washington	74	San Francisco	[illegible]

BOSTON EVENING AMERICAN
NEW ENGLAND'S GREATEST EVENING NEWSPAPER
The only Boston evening newspaper with three direct news services—Associated Press, International News Service and Universal Service
VOL. XXXIII—NO. 134
Copyright, 1936, by N. E. Newspaper Publishing Co. Entered as second-class matter at Boston Postoffice.
WEDNESDAY, AUGUST 26, 1936
PRICE 2 CENTS
ZONE PRICE 3 CENTS

7★ SPORTS STOCKS CLOSING PRICES

Red Guns Blaze in Holy Spot

(Photo from International News Photograph Service)

A place of prayer is now being used for the purposes of war. Red volunteers at Caceras, Spain, are sniping Rebels from the roof of a church during this battle in the sierras. The bell seems to be in a fair spot to give some armor protection.

RACE RESULTS AT NARRAGANSETT

First—High Explosion 115 (C. Stevenson) 8.50, 5.30, 3.60; Sugaboot 112 (W. Saunders) 5.70, 3.70; Bugle Ann 107 (I. Anderson) 3.10. Off 2:20. Also ran—Copo, Flying Play, Flaming Belle, Chilkat, Elizbth Farley, Light Chatter, Emkaytee.

Daily Double—High Explosion, 1st; Red Badge, 3rd—Pay Off $89.50

Second—Red Badge 106 (C. Stevenson) 19.60, 790, 5.40; Die Hard 111 (F. Mauro) 4.20, 3.20; Retired 103 (F. A. Smith) 5.30. Also ran—Gay Crest, Zevanaid, Maine Chance, Aegis, Just Buck, Bank Holiday.

THIRD RACE—Purse $1000; claiming; three-year-olds and up. Six furlongs.

1—Starogan
2—Match Play
3—Saxopal
4—Sun Teatime
5—Sir Kai
6—Gift of Roses
7—Lady Hockberger
8—Dixie Princess

Scratched—Shining Jewel, Bedight.

First Second Third

RACE RESULTS AT MARSHFIELD

First—Trianon (A. Corey) 26.40, 4.80, 3.20; Dash In (C. E. King) 3.60, 3.40; Diecaster (J. Garrett) 4.40. Also ran—Slim Jane, Miguel A. Suarez, Bathshea.

Suicide Uses Gun, Razor, Chloroform

Worcester, Aug. 26—Leaving his wife at the seashore Willis E. Putnam, 68, of Grove street, hurried home today, locked himself in his room with a razor, bottle of chloroform, and a shot gun.

With the razor he slashed both wrists. Then he drank the chloroform. He oiled and polished the shot gun. Half-conscious and bleeding profusely he jammed the gun against his breast and shot himself through the heart.

Police broke down the door and found him stretched out in a beach chair.

BAR LEADERS SPLIT OVER BRUNO REPORT

SPAIN REDS BURN, SHOOT HUNDREDS

Bulletins

Paris, Aug. 26 (INS)—Rebel shells fired in Spain's civil war fell today in the French villages of Biriatou and Behobie, forcing evacuation of the latter, the newspaper Intransigeant reported in a dispatch from Hendaye.

London, Aug. 26 (INS) — An Exchange Telegraph dispatch from Irun, Spain, this afternoon said the rebel attack on that city had failed.

The dispatch said it was estimated at least 400 rebels were killed. Government losses have not yet been ascertained.

Universal Service Special Cable

London, Aug. 26—Evidence showing that hundreds of men, women and children have been burned, shot, drowned, starved and suffocated by Spanish radicals has been gathered by an insurgent investigating commission, the London Daily Mail stated today in a dispatch from Seville.

The dispatch was sent by the Daily Mail's correspondent at Seville following his return from a tour with the first official commission sent by General Francisco Franco, insurgent commander-in-chief, to obtain information relative to reported outrages committed by radicals.

During the tour of territory recently won by insurgent troops from radical government forces, the Daily Mail correspondent stated, the Franco commission visited actual scenes of outrages, interviewed witnesses and even spoke with radical prisoners who allegedly participated in the atrocities.

BURNED ALIVE

The dispatch said:

"At La Campana we were shown the small yard of the Town Hall where 14 anti-radicals were burned alive. Some had been wounded and were thrown on old beds which were soaked with gasoline, then set afire.

"It was learned that insurgent troops arrived just in time to res-

Continued on Page 7, Column 2

—VOTE AMERICAN—

Balances and Receipts

Washington, Aug. 26 — Today's Treasury Balance, $1,963,416,581; C. S. Customs Receipts, $27,326,331.

	1	2	3	4	5	6	7	8	9	R.	H.	E.
TIGERS	0											
RED SOX	0											

BATTERIES—AUKER AND MYATT; W. FERRELL AND R. FERRELL.

ROOSEVELT TO CALL PARLEY ON WAR

New York, Aug. 26 (AP) — The New York Times reported today that President Roosevelt is giving serious consideration, if he is re-elected, to inviting heads of several nations to confer on means of insuring world peace.

If the proposal is carried out, the paper said, Mr. Roosevelt would ask King Edward VIII, Joseph Stalin, Benito Mussolini, Adolf Hitler, President Le Brun of France, representatives of Japan and China and a few others to meet with him at a convenient site.

Mr. Roosevelt has told his friends, the paper said, that in event of his re-election, he believes **"he will be in the best position any American President has ever been to promote the cause of world peace."**

The cause of war and prospects of disarmament would be discussed, the article continued, with the conferees personally agreeing to use their influence to prevent war in any part of the world.

"Mr. Roosevelt feels that, even if the conference amounted to no

Continued on Page 7, Column 1

—VOTE AMERICAN—

WES FERRELL HURLS FOR SOX

By JOE CASHMAN

Fenway Park, Aug 26—A crowd of about 4,000 turned out to watch Wes Ferrell return to the Red Sox wars in the second game of the series with the Detroit Tigers this afternoon.

Eldon Auker, Bengal's submarine hurler, started for the visitors.

The customers made no demonstration when Ferrell, coming back after a $1,000 fine and three day suspension for walking of fthe mound in New York last Friday, began to warm up.

But when Ferrell's name was announced as the starting pitcher, there was much cheering and clapping and not the semblance of a booh.

It was the same when Wesley stepped to the hill.

Wesley had been forgiven by Boston fans on his promise to be a good boy in the future.

Stalin Calls Reds' Army to Action

BULLETINS

Paris, Aug. 26 (AP)—French statisticians tonight estimated 6,000,000 men, a third of them Germans, would be "ready for war" when Germany's new two-year term of military service becomes effective. In the meantime France mapped intensive plans for strengthening military defenses, convinced Germany is heading for war.

Moscow, Aug. 26 (Ins) — The influential Soviet newspaper Izvestia today accused Germany of preparing for a new World War.

London, Aug. 26 (INS)—Whitehall officials privately expressed the opinion tonight that Soviet Dictator Josef Stalin was waving a big stick at Chancellor Hitler of Germany when Stalin called on the Red army to hold itself for instant action.

London, Aug. 26 (INS)—In a special broadcast to all units of the Red army, Josef Stalin today ordered the military forces of the Soviet Union to hold themselves in readiness for instant action, according to the London Evening News.

"Comrades of the Red forces," Stalin said, "We are on the very eve of momentous events.

"At any moment now you may be called upon to lay down your lives in the defense of your proletarian birthland."

Action of Stalin in addressing the army personally was regarded here as of particular significance.

"TIME IS AT HAND"

Especially is this true since the action came on the heels of Chancellor Hitler's decree increasing the term of service in the German army to two years—a step he ascribed to the growing military prowess of the Soviets. Addresses to the army traditionally have been left to Clementi Voroshilow, commissar for war.

"The moment which you have been expecting is close at hand," Stalin said. "Now your birthland is expecting you to do your duty, the duty you have so eagerly awaited.

"I have no doubts about you and I feel convinced you have no doubts about us, your leaders.

"Our enemies are getting into position, so be ready!

ARMY IS "LAST WORD"

"Those on the frontiers of our great land: Keep watch.

"Everything money could buy, everything the genius of man could invent and everything the loving labor of workers could make has been given into your hands for the defense and glory of the Soviet land."

The Evening News dispatch carried no dateline, the assumption being it was picked up by radio.

Stalin's speech, the paper said, was relayed to barracks and parade grounds throughout the nation. An hour before he spoke, the Communist International station in Moscow instructed all subsidiary stations to stand by.

ALL R. I.-FINAL IN HEARST GOLF

By BILL GRIMES

Sandy Burr Country Club Aug. 26—Rhode Island made a clean sweep today as Sam Neild of Pawtucket and Patrick O'Neil Hayes of Newport disposed of their opponents to enter the finals of the William Randolph Hearst New England junior golf championships.

Neild scored a 3 and 2 victory over John Janusas of the Lexington Minute Man Country Club while Hayes had an easy time in defeating John Koslowski of Essex County, 5 and 4.

Both winners played brilliantly over the out going course while clicking the little white agate to the tune of 36.

Neild has won the junior championship of his state for the past two years while Hayes is a sophomore at Holy Cross.

(Details on Page 15)

RAP RELEASE BY SPECIAL COMMITTEE

Internal strife rent the American Bar Association today when William L. Ransom, association president, sharply criticized Judge Oscar Hallam of Minnesota for releasing the Hallam committee's report on the Hauptmann trial investigation.

The report had just been read in the criminal law division before legal lights from all corners of the nation, at the most exciting session yet held during the convention, when President Ransom issued his curt rebuke to Judge Hallam publicly.

"The release and publication of the report by Mr. Hallam's committee of the section of criminal law, as to the Hauptmann trial,"

Continued on Page 4, Column 1

—VOTE AMERICAN—

Boston Specialist Rushed by Air To Aid Dern

Washington, Aug. 26 (AP)—Dr. Fritz Meyer, noted heart specialist, was brought here by plane from Boston today at President Roosevelt's direction to attend Secretary Dern, seriously ill in Walter Reed hospital.

Dr. Meyer was immediately taken to the hospital where Secretary Dern was reported to be in a semi-conscious condition after having spent a "rather restless night."

Although the war department made no announcement concerning Dr. Meyer, it was learned authoritively that he had been sent for at President Roosevelt's direction after he had been recommended by Willaim C. Bullitt, newly named ambassador to Paris.

Members of his family remained at his bedside.

—VOTE AMERICAN—

Father Coughlin Silent on Bet

Providence, Aug. 26 (AP)—Frederick L. Jenckes today declared he had come to the conclusion that Rev. Charles E. Coughlin was either welshing on the proposed bet of $25,000 that Lemke would poll more votes than Landon in Rhode Island, or he was talking for effect when he offered to make the bet here on Aug. 2.

"I have had no reply from Father Coughlin to my last communication which was sent on Aug. 20," said Mr. Jenckes.

LANDON MAPS TOUR OF N. E.; TAX ADDRESS TONIGHT

G. O. P. CHIEF MAY SPEAK IN MAINE IN SEPTEMBER

By WILLIAM K. HUTCHINSON
International News Service Staff Correspondent.

Buffalo, N. Y., Aug. 26—Governor Alfred M. Landon planned a lengthy conference here today with John Hamilton, his red-headed energetic national chairman, over plans for future campaign trips into the mid-west, the northwest and New England.

Full text of Governor Landon's speech at Buffalo will appear tomorrow in all editions of the Boston Evening American.

The Republican nominee will conclude his first tour into the industrial east with a major address tonight in the International League baseball park.

He will speak at 9:30 (E. D. T.) upon the subject of federal finances. There were hints he would outline his own fiscal program, if elected President, and smash at the Roosevelt deficits and unbalanced budget.

Others at today's conference included Representative Joseph Martin, Massachusetts, Eastern manager; Senator John G. Townsend, Jr., chairman of the Senatorial campaign committee, and Representative Chester Bolton, chairman of the Congressional campaign committee.

HANDS OFF N. Y. FIGHT

It was learned Landon's aides approved his decision to make his second campaign trip into the Middle-West, to be climaxed by a major speech on the farm problem.

Landon declined to comment on reports from Washington that President Roosevelt will summon a world conference of reigning monarchs and executives on the subject of preventing future wars.

Gov. Landon already has declared war is the "greatest menace to liberty and democracy," and has pledged himself to take every essential step to keep America out of war in event he is elected President.

Landon meanwhile made it plain he would take no part in the contest over the Republican gubernatorial nomination in New York, but will do everything in his power to help elect that nominee once he is chosen by the party's state convention.

3 LEADERS IN RACE

Gossip around Republican headquarters here was that, with Landon maintaining a "hands off" policy, Supreme Court Justice William Bleakley of Yonkers and either State Senator George R. Fearon or Mayor Rolland B. Marvin of Syracuse would make a free-for-all battle for the nomination at the convention with the "best man winning."

In his conference with Hamilton, the Republican nominee will discuss plans for his next campaign tour, which will carry him into Iowa, Nebraska, probably Minnesota and possibly into Idaho, Utah and Wyoming.

Landon has not yet decided whether to include the far western states in this second tour or to make a separate trip into that territory later in the campaign.

PLANS N. E. TOUR

Another question to be settled will be the itinerary of Landon's second trip into the East. Some of his advisers are urging an immediate tour, early in September and prior to the Maine elections. Such a trip would include Massachusetts, New Hampshire, former home of Colonel Frank Knox, his running mate, and possibly even Maine.

Others urge the nominee to postpone such a trip until later in the campaign when he already is scheduled for a closing speech in New York City just before the election.

Landon's coming conference with President Roosevelt at Des Moines, Sept. 1, on drouth problems also will be discussed.

Landon undoubtedly will present a definite drouth relief program to the president at that conference.

Gov. Landon conferred also with Ogden Reid, publisher of the New York Herald-Tribune, and with Ogden Mills, former secretary of the treasury.

"I told Governor Landon that the situation looks alright for him in New York," said Mills. "He will surely carry the state. The Republican party is united behind him."

PUBLISHERS' GUEST

The nominees faced a light day, before his address tonight. He will be a luncheon guest of W. J. Conners, Jr., publisher of the Buffalo Courier-Express, after having been an overnight guest at the home of Edward H. Butler, publisher of the Buffalo News. He will continue political conferences during the afternoon.

Buffalo Gives Rousing Welcome to Landon

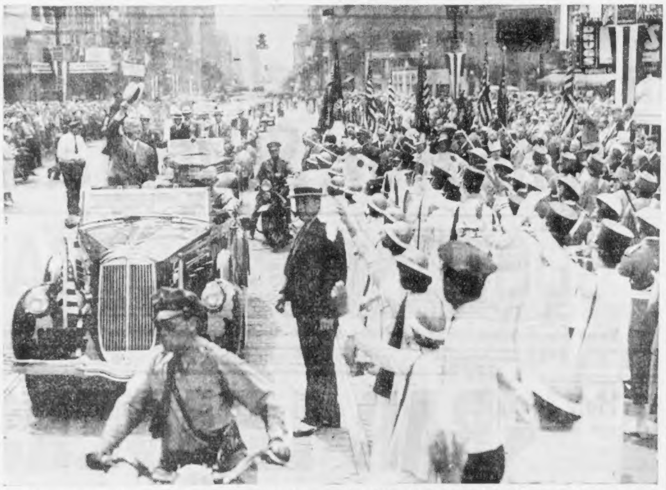

Buffalo gave a marvelous ovation to Governor Alfred M. Landon, Republican candidate for President, as he arrived in that city where he is to make a campaign address tonight. Here is general view of the parade through a main street of the New York city. The city's ball park will be the scene of the G. O. P. gathering. Radio will take the speech to the ears of millions.

(Picture from International News Photograph Service)

RAPS PROPAGANDA

Attorney Scores 'Deal' Devices

By JOHN T. LAMBERT

Waterville, Me., Aug. 26—The Roosevelt brain trust at Washington has organized the worst propaganda machine in history, intent upon smearing the reputation of every American citizen who dares to disagree with New Deal policies, Attorney Raymond Rogers charged in a public statement here today.

Rogers, who is the Union for Social Justice candidate for Congress in this district, declared:

"All the signs and acts of the New Deal brain-trusters, in the three and one-half years they have been in power, clearly point to the fact that they are seeking to rob from the American citizen all the guarantees of freedom contained in the American Constitution.

"The Frankfurters, the Tugwells, the Ickes, the Wallaces, the Moleys and the Baruchs have intentionally lost their bearings.

"The schoolroom teachings of the brain-trusters seek a new Russian in America, a new Germany under an American Hitler, a new Italy under an intellectual Mussolini."

Rogers charged that Roosevelt and the brain trust, under the guise of aiding the forgotten man, prevailed upon Congress to pass the National Recovery Act and the Agricultural Administration Act, and the Guffey Coal Act, knowing each of these laws to be unconstitutional.

Through the Farley political machine, the brain trusters are now striving to arouse public prejudice against the Supreme Court, Rogers said, in order that they may gain dictatorial power that would take away the fundamental liberties of the people.

Rogers said that the Democratic platform of 1932 was one of the finest charters ever adopted by a political party in this country. Under this platform and under the Constitution, the President could have adopted every measure intended to improve the status of the people, Rogers said.

Instead, they adopted clearly unconstitutional acts designed to arouse class prejudices and hatreds against the American of government.

Father Coughlin has been attacked as a rabble rouse, Rogers said, and he continued:

"We thank God that there is someone in America courageous enough to see the issue clearly and to proclaim it to us."

Knox Opens 5-State Tour Tomorrow

Col. Frank Knox, Republican nominee for vice-president, will tour five of the New England states in the most ambitious stumping campaign ever understaken in this section by a candidate on the national ticket.

Opening the tour with a speech tomorrow afternoon at Hampton Beach, Knox will appear Friday at White River Junction. From there he will be escorted by motor to Burlington, Vt.

In a special train, the vice presidential candidate will leave his home in Manchester, N. H., next Monday, arriving in Lowell at 8.10 a. m., Lawrence at 8.50 a. m., Haverhill at 9.20 a. m. and Lynn at 10.50 a. m., delivering brief speeches at each stop.

From Lynn, the special train will proceed to Hartford, Danbury and Waterbury, Ct. In the latter place a big rally has been arranged in Hamilton park athletic field.

TOWNSEND AID DEFEATED IN CALIFORNIA

San Francisco, Aug. 26 (AP)—Dr. F. E. Townsend's legal counsel, Sheridan Downey, conceded defeat today in one of the closely watched primary congressional races testing Townsend strength in the native state of the old age pension plan organization.

Downey was defeated for the Democratic nomination for Congress in the Third District by Representative Frank H. Buck.

The count on 451 of 727 precincts gave Buck 22,581 votes and Downey 15,747.

John S. McGroarty, California poet, who sponsored the first Townsend legislation in Congress last year but later broke with the organization, led for the Democratic nomination in another district but trailed two Republicans, one a Townsendite, on the other side of the ticket.

Representative John H. Hoeppel appeared the victor for the 12th District Democratic nomination. He was convicted in Washington recently of conspiracy and was without Townsend backing.

Townsendites, cutting across party lines, appeared on the basis of early returns to have placed endorsees in 11 of the State's 20 districts in the November election.

"Of course, I am deeply disappointed, not chiefly because of my personal loss but because of the refusal of the voters to accept the economic principles which I espouse," said Downey after conceding defeat.

Edward J. Margett, state manager for the Townsend organization, saw victory in the results. He claimed that 14 of 20 Townsend-endorsed candidates had triumphed.

"I feel we have clearly demonstrated our strength," he said.

"I predicted on the day of election that 750,000 Townsendites and friends would march to the polls. The final ballot bore me out."

Harrison Has 60,000 Lead in Mississippi

Jackson, Miss., Aug. 26 (AP)—Pat Harrison, supported by the Roosevelt administration, was headed for a fourth term in the Senate today by a 60,000-vote lead over former Governor Sennett Conner.

The veteran chairman of the Senate Finance Committee won the Democratic nomination — tantamount to election—over the stubborn opposition of his colleague, Senator Theodore G. Bilbo, who stumped the state for Conner.

Congratulations from President Roosevelt were among the first to arrive.

With only 172 of the State's 1639 precincts missing, a tabulation gave Harrison 122,650 votes to Conner's 60,550. State Senator Frank Harper trailed with 2214.

Byrnes Winner Over Two New Deal Critics

Columbia, S. C., Aug. 26 (AP)—Senator James F. Byrnes won a 7 to 1 primary election victory today over two New Deal critics, which he hailed as a token of approval for the Roosevelt administration policies.

Virtually complete returns showed he won renomination over Thomas P. Stoney, former Charleston mayor, and William C. Harllee, retired Marine colonel, by the largest majority the State has given a candidate for a major nomination in recent years.

The vote in 1284 of 1474 precincts was: Byrnes, 199,961; Stoney, 18,789; Harllee, 9850.

—VOTE AMERICAN—

TODAY

Continued from First Page

start. He would stir in his grave if he could read about the opening of the circus Amar at Lille. The crowds were so great that to avoid serious danger, it was necessary to call out the police. Finally some intelligent person called out the sixteen elephants and used them as a fence before the entrance to keep back the crowd, while *5000 spectateurs enthusiastes* enjoyed the spectacle.

Think what marvelous value old Barnum could have extracted from an advertisement of that kind, with the aid of the late "Tody" Hamilton, press agent.

ROOSEVELT OFF TO SEE DROUTH DAMAGE

By GEORGE R. HOLMES

En Route West with President Roosevelt, Aug. 26 (INS)—President Roosevelt sped westward today on the first lap of a 3500-mile swing that will take him, in the course of the next ten days, through those parts of the country hardest hit by the devastating, unprecedented drouth.

That many of the states he will traverse and visit, from Ohio to the Dakotas, are politically debatable this year is perhaps incidental. But, in any event, Mr. Roosevelt disavowed any partisan thought in connection with his trip, and supported it by banning political lieutenants from his special train.

In fact, Harry L. Hopkins, federal relief administrator, under whose direction drouth relief is now or about to be administered to more than 1000 of the 3000-odd counties in the United States, was one of the few federal officials accompanying Mr. Roosevelt into the West. Another was Secretary of Agriculture Wallace.

Jim Farley, the Roosevelt campaign manager, and other politicos were left behind.

Lending further emphasis to the non-partisan aspect of the journey was the fact that from Washington last midnight the President's train was routed direct for Bismarck, N. D., center of what the scientists predict may be another great American desert unless corrective drouth-prevention measures are taken.

The only stops scheduled were operating stops along the route of the B. & O. to Chicago, affording little opportunity for speech-making—and thence over the Milwaukee to St. Paul and across the Red river into the Dakotas.

The President has returned a smiling and firm negative to all suggestions that this journey be counted as a part of his campaign for re-election. That campaign, he insisted, will not begin until early October, when he will lay aside for a few weeks the aura of the presidency and return westward in the role of a candidate frankly seeking votes.

—VOTE AMERICAN—

G. O. P. Shows New Gains in Poll

MASSACHUSETTS

More heavy gains were registered by Republican candidates for United States senator and for governor during the 43d day of the Boston Evening American-Sunday Advertiser straw ballot.

The towns of Dighton, Somerset, Berkeley, Rehoboth, Swansea and Seekonk all balloted in favor of Henry Cabot Lodge, Jr., Republican candidate for the Senate, over his Democratic rival, Governor Curley, and for John W. Haigis, Republican candidate for governor, over State Treasurer Charles F. Hurley, the Democrat.

In Dighton, 21 votes went to Lodge, 9 to Curley, 21 to Haigis and 9 to Hurley; Somerset voted 27 for Lodge, 12 for Curley, 27 for Haigis and 14 for Hurley; Berkeley voted Lodge 12, Curley 0, Haigis 12, Hurley 0.

The vote in Rehoboth went 17 for Lodge, 5 for Curley, 17 for Haigis and 7 for Hurley; Swansea returns were 23 for Lodge, 11 for Curley, 23 for Haigis and 11 for Hurley, and Seekonk went 27 for Lodge, 16 for Curley, 27 for Haigis and 19 for Hurley.

The standing:

FOR UNITED STATES SENATOR	
Lodge	8586
Curley	4513
FOR GOVERNOR	
Haigis	7866
Hurley	4953

Today the straw ballot car is in Fall River.

—VOTE AMERICAN—

Coughlin Ok's 3 Here for Congress

Miles Hayes, head of the National Union for Social Justice in Massachusetts, said today the Rev. Charles E. Coughlin had given his approval to the candidacy of the following congressional aspirants:

John Hughes, 11th District (Charlestown), Boston; C. Winthrop Small, 4th District, Worcester, and Charles C. Murdock, 3rd District, Marlboro.

MASSACHUSETTS STRAW VOTE BALLOT
BOSTON EVENING AMERICAN—SUNDAY ADVERTISER

REPUBLICAN	DEMOCRAT
FOR U. S. SENATOR	
Henry Cabot Lodge, Jr. ☐	Governor James M. Curley ☐
FOR GOVERNOR	
John W. Haigis ☐	Charles F. Hurley ☐

(Write in name of any other candidate preferred for U. S. Senator or Governor.)

U. S. SENATOR ....

GOVERNOR ....

(Mark your choice with an X and mail to the MASSACHUSETTS STRAW VOTE EDITOR, Boston Evening American, 5 Winthrop Square, Boston, Mass.)

Filene's
Outstanding Even in Our August Sale
Lavishly Collared SKUNK
and "tipped skunk," at that, a lustrous, more expensive quality on fitted black or brown wool coat
$40
Misses sizes 14 to 20! Women 34 to 44 regular and short! A smart coat that will wear. All black, brown with natural brown.
Budget If You Wish
Fifth Floor Coats

Filene's
Knitted Lastex Panty-girdles
$1
Special Purchase
Trim, sleek little garterless panties that take care of your figure, comfortably, coolly, ADEQUATELY. Wear them when you go stockingless, with shorts, sport clothes, riding habits. Well cut, boneless with silk swami crotch to prevent discomfort. Sizes small, medium, large. $1.
Net bandeau sketched, 50c
Knitted Lastex girdles, $1
FILENE'S BARGAIN SQUARE—AIR CONDITIONED STREET FLOOR. Write or phone HUBbard 4250 until 9 P. M.

Cut Steel Buckles!
Fabric Bows!
Patent Bows!
Suede Bows!
Metal Bows!

Beginning Today
LITTLE SHOE SHOP—STREET FLOOR
Filene's
Our "famous for fit"
OPERA PUMPS
plus
unusual ornaments
both for $3.95
LEATHERS—Black or Brown Suede, Black Patent, Black Kid, Brown Kid, Blue Kid.
ORNAMENTS — Suede Bows, Fabric Bows, Metal Bows, Cut Steel Buckles.
We sell similar pumps every day at $3.95. Ornaments alone are usually 50c to $1. Little Shoe Shop, Street Floor. Also on sale in Wellesley. Mail and phone orders filled. Call HUBbard 4250 'til 9 P. M.

Yvonne Queen of Quins

CAMERAS IDLE, BUT NOT BABES

BIGGEST AND STRONGEST OF FIVE

By MARJORIE McBRIDE
Boston Evening American Staff Correspondent

Callander, Ont., Aug. 26—"Let no one tell you the Dionne quins aren't developing individuality at the rate of a mile a minute."

The speaker is Rochelle Hudson, Hollywood star who is playing the romantic lead in "Reunion," the newest picture of the five famous infants.

In her brief career, Miss Hudson has played surprisingly many parts but never one that gave her as big a thrill as this one.

"I'm still a little bit frightened by them," she told the writer today.

"They're so imperious, unexpected and spontaneous that we troupers who work by line don't know what to look for next.

"First time I saw them, Annette walked toward me, her big questioning eyes fixed on my face. I had all I could do to keep from snatching her up. That wouldn't have done at all, for it wasn't in the script."

As to their individual personalities,

Yvonne, the biggest and strongest, still is the leader in most activities, according to Miss Hudson. She has the widest smile and the heartiest handclasp.

"Annette is a positive personality, but quieter," the actress continued.

Cecile Nun-Like

"She's the first awake in the morning, and was the first to discover the trick of getting out of her crib alone. She makes friends quicker than the others. When she doesn't understand things, however, she is the soul of prudence.

"When her nurse took her from a small tin pan and put her in a real bath tub for her morning scrub, she was frightened by the shiny faucets and watched them with apprehension for several days.

"Cecile has such a devout, preoccupied look the natives think she will be a nun or a nurse. Naturally, she's a favorite with the parish priest.

"She can sit quietly contemplating a flower while the other four frolic or riot around her.

"Emilie is a tomboy of the nursery. She always wants to get inside the cameraman's black box when pictures are made. She's poison to toys.

"Some of the costly ones we brought from Los Angeles already have been destroyed. She doesn't like toys that don't operate immediately.

"Marie is still the smallest, but her fragility has been exaggerated. She's healthy and strong and when she's in the mood can start as much playground deviltry as the next one.

"While we have seen no evidence that the five girls fight, there necessarily is a little childish bullying. When that starts, the real nurses tell me, Marie can give as good as she gets."

Of course, Miss Hudson plays the part of a volunteer nurse in "Reunion," the super special Fox-Twentieth Century means to release in the fall.

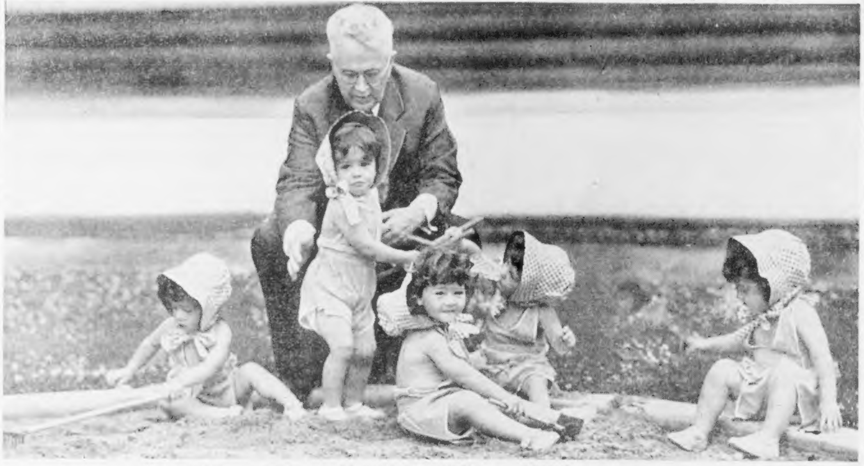

MARIE EMILIE DR. DAFOE CECILE ANNETTE YVONNE

While waiting for the rain to let up so that they can resume their motion picture careers, the Dionne quintuplets have to look after their gardening—or sand pile—or whatever it is. Marie is manipulating the rake. Emilie is standing in front of Dr. Dafoe debating some intricate problem and watching the camera with a weather eye. Cecile is about to transact a little business with a shovel. Annette is wondering what Emilie is up to, anyway. Yvonne is also leading a spade—or shovel. Dr. Dafoe is only a spectator.

(Picture World Copyrighted, 1936, Boston Evening American and NEA Service, Inc.)

Rain Again

Born in Oklahoma City, the young actress has played with Edna May Oliver and has good parts in "Harold Teen," "Imitation of Life," "The Mighty Barnum," "Les Miserables" and "Poppy."

She stands 5 feet 2 inches tall, weighs 105 pounds, and has chestnut hair and eyes that shift from blue to gray.

Practically no work was done at the studio. Annette had the sniffles. Further, it rained in the morning. A camera was concealed in the nursery to get some play shots, but nothing much developed.

All made up to go places, the professional actors spent the day in the lobby of their hotel at North Bay, nine miles away.

The Hon. David Croll, minister of welfare for the Province of Ontario, arrives today for an informal conference with Dr. Dafoe. He's the government's representative on the board of guardians.

Dafoe will be able to tell him that the excitement of movie making has not retarded the development of the quins. They're getting fatter by the hour.

—VOTE AMERICAN—

Select Newsboys For Scholarships

Selection of newsboys for college scholarship will be made by a group of 14 judges at the Burroughs Newsboys Foundation tomorrow.

The scholarship winners will be selected from a group of 37 candidates, all of whom have helped to support themselves and their families by selling papers after school hours.

Attorney Ripley L. Dana, chairman of the Community Chest Fund, will head the group of judges who will select the winners.

—VOTE AMERICAN—

3 Cambridge Boys Confess to Breaks

Three boys charged with ransacking the Cambridge home of Professor Artie Vernon Bok, of Harvard, Sunday, have admitted other breaks, police informed the juvenile court at East Cambridge when their cases were called today.

Gas Fills Hospital; 22 Rescued

Worcester, Aug. 26—Nurses and staff doctors carried 10 infants and 12 child patients to safety today when ammonia fumes seeped through the nursery and children's ward of Worcester City Hospital.

The children were carried out of doors and later grouped on sun porches while firemen, wearing masks, located the cause of the fumes—leakage from a drum in a basement storeroom directly under the children's ward.

—VOTE AMERICAN—

4 BOYS SEIZED IN CAR THEFTS

A ring of youthful auto-thieves who stole 13 cars in Arlington, Lexington and Cambridge—specializing in speedy machines—has been broken by the arrest of four boys, police claimed today.

Two, James Donahue, 18, of Sylvia street, Cambridge and Richard Gove 19, of Windham street, Somerville, were arraigned in district court ata East Cambridge charged with one case of auto theft. Donahue pleaded not guilty, while Gove pleaded guilty and both cases were continued until September 2.

Six additional charges were then placed against Donahue and two more against Gove.

Two younger boys will face juvenile court.

All were arrested after Arlington police set a 24-hou rwatch on a locked, stolen car and arrested Donahue yesterday when he appeared and unlocked it. Police said the boys boasted they took only fast cars and on one occasion drove about 25 miles, from Arlington to Hudson, in 27 minutes.

—VOTE AMERICAN—

New 'Bike' Stolen From Roxbury Boy

Fourteen-year-old John Connelly, 5 Johnson park, Roxbury, placed his own nomination for the "meanest thief" today, reporting to police he had been tricked out of his new bicycle.

The thief drove up to him in a car, the ooy said, and told him he was wanted at a nearby address. When the boy returned, finding no one at the address, the bicycle and the motorist were gone.

Coast to Build Huge U. S. Drydock

Washington, Aug. 26 (AP)—Admiral William H. Standley, acting Secretary of the Navy, announced today that the largest floating drydock in the world, to be constructed for the naval station at Pearl Harbor, Hawaii, would be built on the Pacific coast.

FRAUD DATA READY

Townsend Papers Probe Launched

Secretary of State Cook today forwarded to District Attorney Warren L. Bishop of Middlesex County all the evidence denoting wholesale forgery of signatures on nomination papers of a purported State Townsend ticket, filed at the State House and later withdrawn.

With the papers, the secretary also sent a petition he had received asking an investigation to ascertain responsibility for the signatures and particularly the liability, if any, of a well known Cambridge man, active in politics for years.

Assistant District Attorney William G. Andrew said every effort would be made to prosecute the offenders and while it might be impossible to prove who actually wrote each of the hundreds of signatures, the identity of circulators is known and prosecution can be based on a general conspiracy charge.

Those purported in the nomination papers to be seeking election were repudiated by Townsendites.

DOG Vs. Cash in COURT

6TH CHAPTER IN N. Y. WAR

New York, Aug. 26 (AP)—Nat Wolkofsky left the lower East Side today and went to small claims court, a leash in one hand, a wallet in the other, high hopes in his heart and on his lips the cry:

"Fifty dollars by me will be okey-dokey or let him give me the dog Teddy."

Meyer Abrahmson went to court, too, a leash in one hand and on the end of it one fine dog, Foxy, but no money in the other.

The Wolkofsky-Abramson matter, by way of becoming a cause celebre of the lower courts, has been argued five times already. Wolkofsky says the dog—Pomeranian and collie—is his Teddy, that he lost him June 29 and saw him three weeks later on Meyer's leash. Such a smart dog is he, said Wolkofsky, that already he had learned to be called Foxy.

It was Wolkofsky's idea that $50 might be better than the dog. But here is Abramson:

"Fifty bucks, phooie. Fifty bucks for a dog. For fifty bucks I get ten dogs, twenty dogs, a hundred dogs. Hah, what you think, I give him fifty bucks or the dog?"

And Wolkofsky:

"Fifty dollars damages I ask, no more, no less. Fifty dollars. We love Teddy. Everybody knows that, all the firemen, all the politicians, all the kids. By us always is Miriam crying for Teddy, asking, 'When he come home?' and 'I want Teddy.' I take the dog or I take fifty dollars. What's the difference!"

P. S.—Meyer won the dog because Wolkofsky failed to appear. The latter's star witness, Mrs. Betty Fleisher who gave him the dog, was ready to testify it wasn't "Teddy."

HEIRESS' Adventure FADES

FAILED TO EARN 'OWN WAY'

Baldwinsville, Aug. 26—Disillusioned in adventure, Helen Opgenorth, 22, daughter of a wealthy manufacturer, was enroute today to her home in this small town whose monotony she fled three months ago.

The girl collapsed in an Akron, O., police station Saturday, after attempting to "make her own way in the world" without the assistance of her parents who gave their consent to the adventure.

She started for home yesterday after her father wired traveling expenses.

Always a high-spirited girl, Miss Opgenorth tired of being the small-town princess and traveled across the country in search of work and excitement. Her parents heard from her from New York and Salt Lake City.

Tired and hysterical, Saturday, she walked into the Akron police station, said she wanted to die, according to police, and collapsed.

She was taken to a hospital and yesterday revealed her identity, her father, Henry J. Opgenorth, being notified.

"She wanted to make her own way in the world," her father said. "I think she became disgusted and exhausted at the same time."

—VOTE AMERICAN—

Flood in Tampico

Tampico, Mexico, Aug. 26 (AP)—Flood waters of the rising Tamesi River inundated low-lying sections of Tampico today, sending residents scurrying for safety to higher ground.

KENNEDY'S
Final Sale
ODDS & ENDS

- Consisting of Men's Clothing, Furnishings and Sportswear. Most of it suitable for wear throughout the Fall
- Our surplus Stocks gathered from the 9 Kennedy stores
- Odd lots and sizes . . . odds and ends of all descriptions . . . assembled under one roof

$25 to $40 MEN'S SUITS & TOPCOATS
now reduced to
$16.50 to $26.50

$5 & $6.50 Men's Trousers
These are all fine wool or worsted sports slacks and trousers . . . in rare patterns and distinguished weaves . . . ideal for the young man going back to college. Many in patterns to match your business suit, too $3.45

$2 and $2.50 MEN'S SHIRTS or PAJAMAS $1.55 2 for $3
$5 and $6.50 Famous Make MEN'S SHOES $3.95
$2.95 Men's Light Weight Felt HATS $1.95
$1 and $1.50 hand-tailored MEN'S NECKTIES ½ off
$5 Men's All Wool McGregor SWEATERS $3.45
65c Men's Athletic Woven SHORTS 47c

KENNEDY'S
Summer & Hawley

NARRAGANSETT PARK
ROUTE 1A PAWTUCKET, R.I.
SUMMER MEETING
NOW AND THRU Sept. 26
POST TIME 2:15
WITH N. E.'S ONLY ELECTRIC EYE
8 RACES DAILY Rain or Shine
Trains and Busses Direct to Track
ADM. $1
Daily Double—1st & 2nd Races

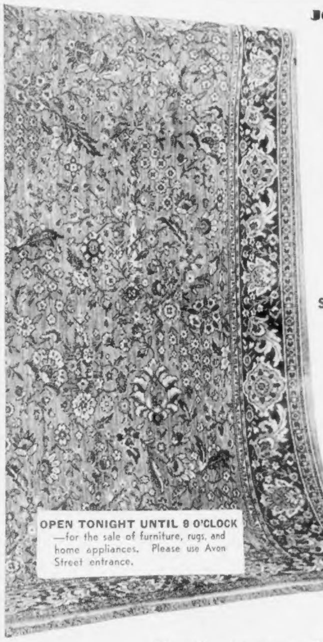

JORDAN MARSH COMPANY

"STERLING"
Jacquard Woven
WILTONS
Regularly $49.50!
$36.95
Sizes 9x12 and 8.3x10.6

Another floor covering member of the famous Karastan group is offered you at an unusual saving! It is richly designed and firmly woven from long wearing staple wool yarns in colorings of rose, blues, mulberry, reds, ecru and rust tones.

Size 24x48-inch to match
$4.95

OPEN TONIGHT UNTIL 9 O'CLOCK
—for the sale of furniture, rugs, and home appliances. Please use Avon Street entrance.

Use Our Budget Plan

KARASHAH
These beautiful American Orientals made by the Karastan Mills are famous throughout the country for their exquisite patterns, lovely colorings, gorgeous luster and their durability. Discontinued patterns.
Regularly $135
$107.50
Approximate sizes 9x12 and 8.3x10.6

These are exclusive Jordan values!
See the New "KHAROL" RUGS by Karastan
size 9x12
$54.50
RUGS—FIFTH FLOOR ANNEX

KARA-KASHAN
Another August Sale value you can't afford to miss! Lustrous blues, golds ecru, mulberry, rose and rust tones. These extra heavy and long wearing rugs sparkle with the atmosphere of the Orient! Discontinued patterns.
$88.00
Approximate sizes 9x12 and 8.3x10.6

BAR IN ROW OVER RELEASE OF HAUPTMANN REPORT

Continued from First Page

declared President Ransom, "is unauthorized, irregular and improper.

RELEASE WITHHELD

"The report has not been approved or its release authorized by the house of delegates, the assembly, the board of governors or by the section.

"The report and its contents did not represent the authorized views of the American Bar Association. The subject matter of the report has been, and is, in the hands of a special committee of the association, of which the Hon. Newton D. Baker is chairman.

"Mr. Hallam's unauthorized release and publication if his draft report is regretted."

REPORT DISAPPOINTING

The report itself had proved a disappointment to those of the throng present who had expected fireworks, particularly as it had been rumored the report contained severe criticism of Attorney-General David T. Wilentz in his handling of the Hauptmann prosecution.

Practically the only criticism of Wilentz was a statement that he had talked to the press during the trial.

"The American Bar Association does not believe in any ex-parti discussion of a case on trial or during the pendency of an appeal, even in extreme cases," the report said, "and discussion should not go beyond the records and quotations in the case."

Then the report went on to state that, "the conduct of the case by the state's attorney was exceptionally able."

With Judge Hallam on the special committee investigating the Hauptmann trial, a committee suggested by President Ransom himself, were Albert J. Harno of Illinois, Charles P. Taft, 2nd, of Ohio, and John Kirkland Clark of New York.

The committee was appointed last year, but made no report because the Hauptmann case was still pending in court on appeal.

In the [illegible] session today, for which regular business of the criminal law section had been suspended, Miss Emma Dillon, secretary of the New Jersey State Bar Association, made an ineffectual attempt to have the press excluded and no publication of the report authorized.

By an overwhelming majority her motion was voted down.

HOFFMAN SCORED

The report contained sharp criticism of Governor Harold Hoffman of New Jersey for certain of his activities in the Hauptman case, following the conviction.

"The net result seems to have been a large amount of publicity and much added annoyance to the estimable family bereaved," the report stated.

Criticized also were defense counsel and Dr. John F. "Jafsie" Condon, key witness in the case, for radio talks they made and for articles they allegedly either published or sanctioned for publication concerning the case, while it was on trial or while the appeal was pending.

WILENTZ DEFENDED

Although few professed to interpret the report as against the New Jersey attorney-general, Attorney Moses H. Goldman of New York, following the reading, obtained the floor and voiced his belief that the report criticized Wilentz by implication.

"The attorney-general built a monument for himself handling this case," said Goldman. "He should not be made to suffer for what Judge Hallam did not say.

"He handled it with dignity and ability. I don't see why this case should be singled out as an example. Much of what has been discussed here could have been overcome had the trial judge been vested with that authority. This is not intended as criticism of a great and outstanding judge."

WILENTZ SILENT

Wilentz, who was present at the meeting, refused afterwards at first to discuss the report.

"Up to this time I have refused to discuss this case, and I see no reason why I should change that policy now," he said.

Later, however, Wilentz added, with regard to his talking with newspapermen during the trial:

"If they wanted the news they were entitled to it. It was a matter of public interest and there was no reason that I could see why I should not co-operate with the press. I always have done this. I will continue to do it.

"I thought that any information its representatives got should be first hand, to insure accuracy. I know that they desired to be accurate and if I could be of any assistance, I wanted to be."

In other business of the Bar Association meetings today, men of science and letters, who are paid by business interests to trumpet in defense of privileges which the business interests enjoy, were criticized.

Addressing the mineral law section of the convention, C. F. Hosford, Jr., chairman of the National Bituminous Coal Commission, charged that "constitutional rights have become a glib and favorite defense when government actively interests itself in reviewing the conduct of business enterprises.

"Today our nation is literally overwhelmed with politicians, economists and theorists," he said, "each offering his plan for solving our complex problems.

"Too frequently we witness the unwholesome spectacle of men of science and letters, and even teachers in universities, ostensibly unbiased in their consideration of public questions, paid by business interests of their employers.

"They defend privileges which these business groups now enjoy and seek to retain, regardless of their conforming to sound public policy."

—VOTE AMERICAN—

Record Throng Gathers For Another Cool 'Coupon' Cruise

Men, women and children! Parents, relatives and friends! Another capacity throng takes advantage of the Boston Evening American and Boston Sunday Advertiser's weekly coupon sail. Coupon clippers are shown at Long wharf as they presented special discount coupons for today's round trip cruise to Provincetown on the smooth-sailing S. S. Steel Pier. Today's crowd broke all coupon sailing records. Did you miss today's delightful cruise? Well, cheer up! They'll be another coupon sail tomorrow. Too, don't forget the Boston Evening American's big "Nickel Day" outing, scheduled for Saturday, August 29, at Norumbega Park.

Record Crowd On Coupon Cruise

The largest crowd ever to make the trip to Provincetown on the Boston Evening American-Boston Sunday Advertiser coupon cruise aboard the steamer Steel Pier was on hand when the boat left today.

An even greater crowd is expected for the coupon cruise tomorrow.

Long before sailing time great crowds of happy women and children gathered at Long wharf, Atlantic avenue in anticipation of the sail. Police were on hand to safeguard children.

Officials of the line said more than 1200 made the trip.

—VOTE AMERICAN—

'Round and 'Round, Stays Right Here

The British steamer Sea Victory refueled here today after steaming so long in circles outside the harbor trying to adjust compasses that she didn't have enough coal to get to Sydney, N. S.

The captain said the electric magnets used to load the Sea Victory's scrap metal cargo, consigned to Hull, England, had deranged the compasses.

—VOTE AMERICAN—

Police Hold Boy After Long Chase

A 15-year-old Atkinson, N. H., youth was in custody of police of the Hyde Park station today on charges of leaving the scene of an accident and driving without a license.

He was arrested after a five-mile chase through Hyde Park streets following the accident, police said.

—VOTE AMERICAN—

New Boston Dean

Dallas, Tex., Aug. 26—Theodore J. Bradley, dean of the Massachusetts College of Pharmacy in Boston, is the new president of the American Association of Colleges of Pharmacy, elected at the organization's convention here.

THUGS BEAT WIFE IN 'VENGEANCE' THEFT

Coventry, R. I., Aug. 26—In what was apparently a "grudge" crime, three gunmen invaded the Lake Tiogue summer home of Joseph Gendron today, terrorized his wife, small granddaughter and a niece for more than an hour and escaped with jewelry valued at $1500.

Gendron, Warwick hotel proprietor and one of the most prominent Franco-American figures in the state, was not at home at the time.

The bandits claimed he had wronged them and threatened to "get him."

They struck his wife on the head with a gun, knocked her down, slapped her face, laughed at her pleas and bound her to a chair after plastering her mouth and eyes with adhesive tape.

Roughly handled and witnesses of the brutality were her niece, Nancy Flint, 10, and her granddaughter, Edna Regan, 7, daughter of Mr. and Mrs. Arthur T. Regan of Cedar street, Wollaston, Mass.

The thugs after invading the house demanded to know where "the real dough" was.

One of the gunmen declared that Gendron "done us wrong. You don't know him like we do."

When they finally departed after scooping up from a bureau a $500 diamond pin, three rings valued at $400, $300 and $200, and a $150 diamond-studded wrist watch, one of them repeated the threat that we'll get your husband yet."

Gendron later declared that as far as he knew he had no enemies and could not think of anyone who would have a grudge against him.

. tastes better with
STAR★ALE

Thick, luscious chops, mealy baked potatoes, garden fresh vegetables—what a meal! But just add a glass or two of sparkling STAR ALE and see how it "steps up" the flavor of the entire meal. This fine, fully aged ale is brewed to New England's taste. Serve STAR ALE with supper, dinner or light snack—you'll enjoy this mellow brew that gives you a satisfying lift—and you'll add enjoyment to every meal.

★ Banner ALE
★ Lager BEER
★ Pale ALE
STAR PALE ALE

In 12-ounce and 32-ounce bottles—and on draught at your favorite tap.

ORDER A CASE FOR YOUR HOME TODAY

"GOOD FOOD TASTES BETTER WITH STAR ALE"

★ ★ ★ ★ ★ EXCLUSIVE!

Regular $5.50 Tonic Oil

PERMANENTS

A Smart, self-setting PERSONALITY WAVE—COMPLETE with double shampoo, trim and Special setting with smart stylist ends! All the curls you need.

ALL EXPERT OPERATORS
Open Saturdays

$1.95 COMPLETE

Princess Pat
PERMANENT WAVE SYSTEM
120 TREMONT ST. BOSTON
ROOM [illegible]—TEL. [illegible]

Prices on good Blankets are rising every day! Stock up NOW is our sincere advice!

Hovey's Downstairs

100% ALL WOOL BLANKETS—$4.98 each

Reversible Two-tone or Solid Colors . . . Full Size 70x80 in.

We can't wait for you to feel the soft, deep, luxurious nap of these blankets—you'll buy at least 2! Some satin bound.

Order by Mail or by Phone

Slight Seconds of $6.98 Blankets

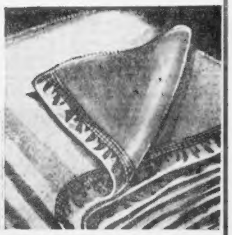

PEPPERELL Red Label SHEETS

Because we bought these sheets in February, you get these prices in August!

PEPPERELL Red Label Sheets

Size 63x90 79c Size 72x99 84c Size 81x90 89c

We sincerely advise stocking up now at these prices . . . for we have already paid more for replacement orders! Order by phone or mail! Pillow Cases—3 for 84c

Sateen Bound! Block Plaid! 70x80

Pepperell Blankets

Just the thing for use in early Fall. Rose, blue, green, orchid. Mail and phone orders filled.

$1.99 pair

Nashua Blankets Full Bed Size $1 pr.

Cannon Towels 22x44 4 for $1

Limited quantity—Hurry!

New Fall Travel COATS

Attention!—
Travelers! Collegiates!
Hi-schoolers!
Business Women!

$8.95 You'll pay dollars more later!

Regulation 6 and 4-button reefers! Fitted styles! Boxy styles! Regular swaggers! Many plaid backs!

Note the Fabrics:
Plaid Backs!
Fleeces!
Monotones!
Checks!

Sizes for Misses 14 to 20 and Women 38 to 46

Here they are!

Dubonnet!
Brown!
Green!
Black!

New Novelty Fall SHOES

All styles! All heels!—including Built-up! Pumps! T-straps! Oxfords! Step-ins and Ties! Gabardine! Kidskin! Calfskin! Sizes 4 to 9; widths AA to C! Suede with leather! All Suede!

$2.98 pair

Surplus Stock of One of New England's Largest Mills! Thousands of Pairs! Over 100 Styles!

89c to $1.59 Curtains

Ruffled Styles! Novelty Tailored Sets! Priscilla Ruffled Cottage Sets!

69c pair

Sorry No Mail or Phone Orders Filled

Ruffled Styles in Widths from 26" to 48". Over half the Lot Are 42" and 48" Wide.

Priscilla ruffled and Cottage Sets in fancy figured or colored dotted marquisettes on ivory backgrounds. Tailored styles in heavy coarse nets, plaids or novelty slub weaves. The curtain display is so attractive that you can make quick, easy selection.

Repeated! Because they were a sell-out on Monday!

Misses' Moire and Taffeta (rayon) Tunic DRESSES

$2

Flattering tunic dresses—a fashion first for fall! One style with plaid bow (sketched) . . . Another with white buttons. 14 to 20. Navy and black.

The Classic for Misses and Women!

It's IN! the new Sportster

You watch for it every year . . . here's the new one, smarter than ever . . . a knock-about sports felt with a feather quill! Brown, Black, Rust, Catawba (Wine) Navy, Scot Green. Sizes 22 and 23.

$1

Stork Derby Contestants Tell How They Feed Families

FATHERS HATE TO APPLY FOR ANY RELIEF

By FRED MENAGH
(King Features Syndicate Staff Writer)
(Copyright, 1936, King Features Syndicate, Inc.)

Toronto, Canada, Aug. 26—"If you go around personally and ask public officials for something you need—they think you are a Red."

Such was the observation of dark, handsome Gus Graziano, husband of blonde, pensive Hilda Graziano, one of the leading contenders in the $1,000,000 Millar Will Maternity Marathon.

Counting parents and children, there are 12 members of the Graziano family. Gus, a greenhouse worker, hasn't had a steady job for years and has been forced to go on relief.

"And so," Gus continued, "whenever I need something very badly I always sit down and write a nice letter to the mayor of Toronto, Mr. Samuel McBride. I even named one of my little boys Sammy, in honor of the mayor. He has been very good to us."

Flashing his white teeth in a charming smile, the imperturbable Gus told how the mayor had personally seen to it that the problem of bed shortage was solved for the Grazianos.

Aghast upon receiving a letter from Gus telling how he had only three beds for his large family, the mayor promptly saw to it that a fourth was sent around right away.

For example, the Grazianos must eat in relays, there being but three cups, five plates and three chairs in the entire establishment, which consists of five rooms (including the kitchen and hall). Then, besides, the Graziano radio needs a couple of new tubes.

The strain placed upon the meager pieces of dishware in the household can be readily appreciated when one contemplates the huge amount of groceries required weekly to satisfy Graziano appetites. Their weekly food order reads like a restaurant kitchen supply bill:

27 loaves of bread
35 quarts of milk
3 pounds of butter
12 pounds of stewing meat
25 pounds of potatoes
3 pounds of tea
5 pounds of sugar (sometimes)
24 pounds of flour (sometimes)

The daily menu for this philosophical, happy-go-lucky family seldom varies. Breakfast: Bread and tea. Lunch: Bread and tea. Dinner: bread, stew, a few potatoes, milk. Spaghetti or macaroni is sometimes substituted for the stew. And when the radio is working they always enjoy music with their meals. Gus loves operatic arias.

Mr. and Mrs. Graziano are both a trifle vague as to how much it costs to run their household. After all, a person can't very well keep track of household accounts when there isn't any money to do the figuring with.

Over at the home of Stefano and Emanuella Darrigo, the parents of 17 children, 12 of whom still live at home, the portly Sicilian head of the house is in a sort of a quandary. He doesn't know whether to feel gloomy because his doctor has just pronounced him a diabetic and placed him on a rigid diet, or to feel happy because things have picked up so he could afford to open a fruit store again.

And then, too, worse luck, is the fact that the baby Mrs. Darrigo is expecting isn't scheduled for arrival until at least two months after the finish of the "Stork Derby." Which, in the final analysis, may leave her just one of the runners-up.

Wants Family Fed

When it is suggested that his fruit store profits are eaten up by the many mouths he has to feed, Darrigo makes a quick little gesture of deprecation with one of his fat hands.

"It is nothing. It is nothing. They are entitled to eat all they can. Look how fat and healthy they all are."

Here is Darrigo's description of how he supplies the family larder:

"Bread—we eat ten loaves a day here.

"Meat — last week I brought home a 26½ pound roast of veal.

"Spaghetti—we eat hundreds of miles of it a week; maybe three or four cases.

"Milk—five or six quarts a day is nothing.

"Lettuce—my family eat it like the cows eat hay.

"Olive oil—two gallons a week.

"Potatoes and fruit — by the bushel basket."

The Darrigo home at 224 Parliament street boasts seven rooms. The grocery bill runs between $20 and $25 a week; then there is the rent, clothing . . .

"Of course there is really not enough room here for 14 people," scowls Papa Darrigo. "But what you gonna do? What you gonna do?"

Down at the Nagle home on 14 Leonard avenue, a sweet-faced, fine-featured little girl of 12 sits on the front porch all day cuddling the youngest Nagle baby in her arms. That's Connie Nagle, to whom the excitement of her mother's participation in the "Stork Derby" seems simply swell. Every time an automobile drives up in front of the Nagle dwelling, Connie rushes into the house crying:

"Mama! Oh, Mama! Here come those men agay-ain."

Youngest Mother

Then appears short, smiling, dark-haired Mrs. Kathleen Nagle, wiping her lukewarm hands on her gingham apron. Mrs. Nagle is the youngest of all the baby sweepstakes contestants, being but 33 years old.

She looks much older, being the mother of 12 children, 11 of whom are living—the latest having been born on August 12.

Slight, thin-faced John Nagle has found it difficult to find a steady job. He is a pretty good carpenter and mechanic, and works hard doing odd jobs whenever he gets them.

When a tough week comes 'round, Nagle has to apply for relief. He doesn't like to do that, but what's the father of a large family going to do when his income stops?

Mrs. Nagle says she manages to get by—so far as groceries are concerned—on $15 a week. Here is a sample of how it goes:

Bread—six loaves a day.
Milk—six quarts every other day.
Eggs—one dozen a week.
Potatoes—eight pounds a day.
Meat — approximately four pounds a day.

Don't miss tomorrow's "Stork Derby" story in the Boston Evening American. More fascinating facts about the baby sweepstakes families.

Sixteen Children, Still Happy

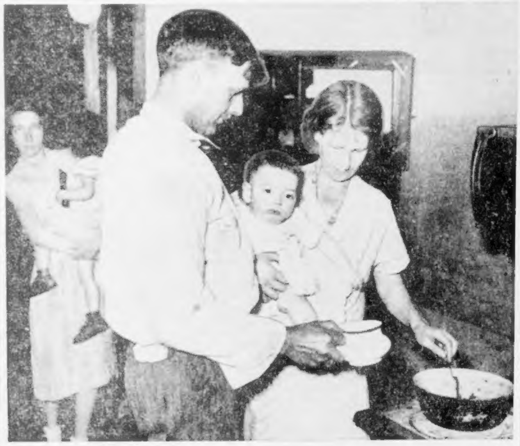

(Pictures from International News Photograph Service)

Out of work and on relief, Gus Graziano was serious as this picture was taken, because an X-ray picture had convinced him that his wife, Hilda, shown with him, would bear twins before October 31, which would make it certain they would receive at least half of the $1,000,000 prize—probably all of it. What if they did have to use an old sugar bowl for a teacup? Only one baby came, but they still smile, and hope for at least part of the big prize.

Wallace's Uncle Becomes G.O.P. Aid

New York, Aug. 26 (INS)—Daniel E. Wallace of Walker, Minn., uncle of Secretary of Agriculture Henry A. Wallace, has joined the staff of the farm division o the Republican national committee, Rep. Clifford R. Hope, director of the farm division, announced today.

Hope said Wallace will do editorial work at offices in Walker and St. Paul.

Killed When 'Chute Fails to Function

Chaumont, France, Aug. 26 (AP)—A machine gunner was killed today because of the forced landing of a French bomber during army air maneuvers in central France.

The machine gunner leaped from the plane as it descended. His parachute did not open. The four other occupants of the plane remained in the craft and were unhurt.

MOTHER LEAPS FROM AUTO

An attractive young Charlestown mother was in Anna Jaques Hospital, Newburyport, today, suffering from injuries received, she said, when she leaped from a moving automobile to escape attentions forced upon her by a man escort.

Police were seeking the man at a Sheafe street, North End, address.

The victim was Mrs. Fay Lewis, 26, of Green street, Charlestown. She is the mother of two children.

According to her story, she fought off her escort's advances, opened the door of his automobile and tumbled out.

A passing motorist found her at Floyd lane, Newbury. She was treated at the hospital for cuts, bruises and shock.

—VOTE AMERICAN—

Auto Death Toll Reaches 132

AUTOS HAVE KILLED
132
IN GREATER BOSTON THIS YEAR

Death took the wheel in Medford to snuff out the life of Harry Madden, 57, of South street, Medford, bringing Greater Boston's auto fatalities to a total of 132 today.

Madden was struck by a car allegedly operated by Vincent Ruthkowski of Bowdoin street, West End.

Ruthkowski told police the victim stepped suddenly into the path of the car. The accident occurred on Main street, Medford, near Mystic avenue.

Police took Madden to Lawrence Memorial Hospital, where he died of a fractured skull and internal injuries.

—VOTE AMERICAN—

Power Delegates Plan M. I. T. Visit

Washington, Aug. 26—A large group of foreign delegates to the world power conference here September 6 will make a tour of Boston Friday, leaving New York by steamship Thursday night.

While in Boston one group will visit laboratories at Massachusetts Institute of Technology, another group will spend part of the day visiting Worcester Polytechnic Institute at Worcester.

U. S. SENATORS TO TELL OF PALESTINE

HEARST PAPERS TO STATE FACTS

What is the true situation in Palestine?

The Hearst newspapers, in a desire to obtain an unbiased answer to this question, have sent an unofficial mission to the troubled area.

United States Senators Royal S. Copeland of New York, Daniel O. Hastings of Delaware and Warren R. Austin of Vermont are members of the group. Their findings, which should be of interest to all Americans, will be reported in full in the Hearst newspapers.

By ISAAC DON LEVINE
Special Dispatch to American Newspapers, Inc.)

Haifa, Palestine, Aug. 26—Arriving at Haifa, Senators Royal S. Copeland of New York, Hastings of Delaware and Austin of Vermont, issued the following statement:

"We came to Palestine not as officials, but as citizens of the United States. We do not commit the American government by anything we say or do.

"William Randolph Hearst, publisher of many American newspapers, expressed to us the desire to get accurate, unbiased information on the situation in Palestine. We agreed to come here for that purpose.

"This is not an official mission, but we are mindful of the fact that the information we hope to get will be of value to us as United States senators. We are mindful of the fact that our government is greatly interested in this country's problems.

"We are mindful of Lord Balfour's historic letter to State Secretary Hughes on January 13, 1922, in which he expressed the hope that 'the American government will do what they can to lighten the load' undertaken by Britain in Palestine.

"If we can get accurate information and make an unbiased report it ought to be helpful to millions of Americans interested in the reconstruction of Palestine.

"We come to Palestine not as officials, but as citizens of the United States. We do not commit the American government by anything we say or do.

"We come here free of all bias and prejudice. We seek reliable information. We wish to hear all sides so that everybody will be sure our survey has been conducted with strict impartiality.

"Regardless of their religious or racial origins, all Americans have a genuine interest in the peace and prosperity of Palestine which land is sacred to Christian, Jew and Moslem alike. Amidst the world-wide depression we watched admiringly the great era of prosperity you enjoyed.

"Our people have contributed greatly toward Palestine's reconstruction, conferring benefits upon all elements of the population. We are confident that an early return to peace will insure the continuation of American economic aid for this country and the unbroken progress of all people of the Holy Land."

6 Sailings Weekly TO YARMOUTH NOVA SCOTIA
(Daily except Saturday)
via
EASTERN STEAMSHIP LINES
S. S. Yarmouth S. S. Evangeline
To YARMOUTH One-way fare $9
To HALIFAX
$15.50 up One way
$29.70 up Round trip
Regular sailings daily except Saturday at 5 P. M. (D. S. T.) from Central Wharf, Boston. Due Yarmouth 7:30 A. M. (A. T.) next day. Train connections at Yarmouth dock for all points in Nova Scotia.
• 78 Boylston Street (Little Building), Tel. LIBerty 3830; 53 Franklin Street, LIBerty 5586; or India Wharf, HANcock 1700; or your nearest travel agent.

RELIEF CHECK ORDERED

Washington, Aug. 26 (US)—Every relief worker on Works Progress Administration payrolls has been ordered investigated by President Roosevelt.

The President has allotted $1,500,000 to the United States employment service to interview the 2,400,000 persons involved.

The primary purpose of the survey, the President said, is to obtain more accurate and up-to-date classification of workers by trades to facilitate their transfer to jobs.

The New HOVEY'S
Last 3 days! Back-to-school Special!
Have Your Child's Photo Taken
while they are healthy and brown from summer vacation
3 Beautiful 8x10 Photos
With One Hand-Colored in Oil
Reg. $3
$2
No Appointment Necessary
THE NEW THIRD FLOOR

Furniture, Rug, Radio and Electrical Appliance Depts. Open Wednesday Night Until 9
The New HOVEY'S Hurry! Last Days of the
AUGUST FURNITURE AND RUG SALE
From Mohawk Carpet Co.—A Maker Whose Name Is Famous for Fine Quality Rugs
American Oriental Rugs
Sizes 9x12 and 8.3x10.6 $\$27^{50}$ *usually $39.50*
Fine yarns, closely woven, give a firm, deep texture. Choose the design that fits your need best. Copies of fine Orientals—reproductions of New England hooked rug patterns. Mulberry, rust, red, tan or blue predominating.
Waffle-Top Mothproof Rug Pad usually $7.95 $4.59
ROYAL Wiltons or American Orientals
9x12 and 8.3x10.6. The aristocrats of domestic rugs, closely woven to give you the satisfactory wear you expect. Rich mulberry, rust, blue, rose or taupe. $\$44^{50}$ *usually $59.50*
Mohawk Worsted Wilton Seamless Rugs
9x12 size. Nationally known for their beauty, and exquisite quality. Excellent assortment of patterns and colors. $\$69^{50}$ *usually $79.50*
RUGS—THE NEW FOURTH FLOOR
A Value that Deserves HEADLINE News!
SOLID Maple Bedroom Suite
Bed • Dresser
Chest • Mirror
$59
Because we know that only the best is good enough for your home . . . we set out to give you the best in design, construction and value in this bedroom suite.
It's solid maple, mellow in color. The pieces are well proportioned, roomy and substantially built. Authentic pegged construction, antiqued worn edges, hand-rubbed finish. Platform type base, four drawer dresser with large mirror.
The most luxurious mattress we've eve r offered, at anywhere near this price.
SIMMONS "Queen Mary" Innerspring MATTRESS
$\$17^{95}$ *Reg. $27.50*
Box Spring to Match $\$17^{95}$
And Here's Why This Mattress is Such a Special Buy!
- 231 coil units
- Quilted sisal pad
- NEW process stitched border
- Taped edges, figured design, matching in color
- GORGEOUS paneled damask tick
- Handles for turning
- Packed in cartons
- Blue, rose, orchid or green
FURNITURE—THE NEW FIFTH FLOOR
Furniture and Rug Purchases of $15 and More May Be Bought on Our Budget Plan

WINGS
Cigarettes

15-cent QUALITY FOR ONLY 10¢
We wrap 'em simply . . . use no costly ballyhoo . . . money all goes for fine Turkish-Domestic tobacco.
A PERFECT BLEND . . . FROM END TO END
GET WINGS TODAY

London, Paris Act to Meet Hitler Army Threat

Paris, Aug. 26 (AP) — France mapped intensive plans today for strengthening her military defenses, convinced Nazi Germany is headed toward war.

General Marie Gustave Gamelin, chief of staff, and other military leaders conferred with Premier Leon Blum and it was announced effects of the Nazi decree creating an army twice the size of France's was being studied in the hope of reaching "rapid, practical decisions."

Informed quarters said increasing French military service beyond two years definitely was out but agreed the nation probably would move toward an increased mechanical effectiveness of the army and strengthen military alliances, especially with Russia and Poland.

The shift of Poland toward collaboration with France was believed here to counterbalance any apparent new attraction of Dictator Hitler for some other eastern countries.

France hopes to effect Polish ties similar to those of the period immediately after the World War.

London, Aug. 26 (UP)—Great Britain may soon join the frenzied military "auction" sweeping Europe whereby the great powers are attempting to outbid each other on the size of their armies, it has been learned.

Chancellor Hitler's bold stroke to match Russia's recent military increase by doubling the size of the German army has aroused fear and gloom on the part of the British government that events are rapidly drifting into a state similar to that which ushered in the World War.

The foreign affairs committee of the cabinet has decided to recommend that the cabinet, at its meeting on September 2, take immediate steps to increase the territorial army, similar to the National Guard in the United States.

Last Days of Ferdinand's great August Sale

for your convenience OPEN Thursday, Friday & Saturday Evening

Days of Opportunity! Days of real, genuine values—the finest we've offered for years, because of fortunate group purchases.

$37.50
Usually $49.75

"Pull-o-matic" Studio Couch

Attractive—Easy to Operate—Sturdy Construction

A living room sofa with arms and back. Convertible into a comfortable double bed or twin beds for an extra bedroom. Innerspring mattress. Faultless construction. This is one of the feature items of our mid-summer sale. In rust, green or brown covers.

OTHER STUDIO COUCHES from $17.95

Solid Maple Dinah-Cook
5-Piece Breakfast Set

$29.95
Regularly $39.95

Colonial extension table with a concealed folding leaf. Rigged construction — kiln dried hard wood. Sheraton Maple finish. Top is heat and acid resisting. Din-a-lac finish. Chairs are steel braced. Set seats 8 people.

Rug Special...
Seamless Axminster
and a
32. Oz. Waffletop Rug Pad
Both for
$39.50

Rich, high grade rug in beautiful American Oriental, Modern or Hooked Rug designs. Sizes 8.3x10.6 or 9x12. Here's a double value.

Similar Great Values in Furniture for Living Rooms, Dining Rooms, Bedrooms, Chairs. Lamps, Radios, Tables.

The Blue Store—Dudley Street Terminal

REBELS' TANKS, BOMBS PUSH REDS BACK

BULLETINS

Madrid, Aug. 26 (INS)—A munitions magazine, temporarily established on outskirts of the capital, suddenly blew up today, seriously injuring six persons. The government claimed the blast occurred when a militiaman accidentally dropped a bomb.

Hendaye, France, Aug. 26 (INS)—Rebels succeeded in landing troops in San Sebastian from warships in the harbor, it was reported here today as the insurgents attacked San Sebastian and Irun in full force by land and advanced a mile.

Bayonne, France, Aug. 26 (INS) — Reports from Gijon today stated mutiny broke out aboard the Spanish cruiser Almirante Cervera, and that several of the crew were shot.

Hendaye, France, Aug. 26 (INS) —Turning the Basque sector into an inferno of death and destruction, thousands of Rebel troops today were hurled again and again at San Sebastian and Irun in a final, desperate attempt to wrest those seaside cities from the Loyalists.

While airplanes rained explosives on the towns and tanks crashed through the underbrush, 700 Moors and the northern army of Gen. Emilio Mola smashed against the stubborn resistance of the defense forces which have turned back repeated assaults for three weeks.

After a lull of two days, in which intensive preparations for the determined attack were carefully made, the attack began at dawn today under cover of a thick mist.

REBELS ADVANCE MILE

Several hundred Foreign Legionnaires, the crack troops of all Spain's armies, formed the spearhead of a quadruple attack that streamed down from the mountains, finally pushing the Loyalists' lines back a mile toward Irun.

Behind a tremendous barrage that thundered all along the seacoast, the rebel forces streamed down from La Pena mountain and along the three roads leading towards Irun from San Sebastian and Pasajes.

The signal for the storming movement came just before sun-up, when a rebel plane, invisible in the fog, dropped 60 bombs on the Irun defenses.

Ten tanks rolled ahead of the troops, eight six-inch guns roared, hand grenades burst, and machine-gun brigades sent streams of bullets through the woods as the troops moved down the slopes.

Ready for the onslaught, the embattled Loyalists came to hand-to-hand grips with the Insurgents. For a moment the line wavered, fell back, and re-formed. This time it held, and the rebels, their first attack a failure, withdrew.

WOMEN IN BATTLE

Within a few minutes, under the ceaseless bombing and artillery fire, the rebels launched a second hammering attack, and for hours the battle raged, with heavy loss of life reported on either side in the rebels' advance.

Retreating militiamen blew up roads before the insurgents, government airplanes bombed the rebels and scored at least one direct hit on an anti-aircraft battery.

Many women fought side by side with the insurgents against the Reds.

So fierce was the fighting that the frontier between France and Spain was closed, but from vantage points on the hilltops around Hendaye the artillery fire could be dimly seen through the rising mist and the drone of airplanes heard.

With San Sebastian reported by refugees to be gripped by hunger and an epidemic of typhoid fever, the attack, with its prospect of a final decision, was also welcome to the besiged Loyalists.

BOMBS RIP UP ROADS

For the last two days trucks have been rumbling up from Burgos and other points within the rebel lines, bringing Moors and other reinforcements.

Meanwhile government troops outside the two towns, watching the rebel preparations, dug in deeper and otherwise improved their defenses.

Asturian miners armed only with sticks of dynamite were placed in the loyalist front-line trenches.

At least 200 bombs and shells fell on Irun in the early stages of the battle.

Under enemy artillery fire, rebels worked at a furious pace to repair the main road to Irun, blown up by the loyalist troops as they fell back.

Beyond the blasted stretch of the road, three armored cars filled with Moors waited for completion of the repair job to rush into the government lines.

—VOTE AMERICAN—

German Move Seen To Regain Colonies

Paris, Aug. 26 (AP)—Dr. Hjalmar Schacht, Nazi economics minister, conferred today with Emile Labeyrie, governor of the Bank of France, Premier Leon Blum and other French ministers, and was believed in some quarters to have discussed possible return of colonies Germany lost after the World War.

Although German sources said Schacht was here only to make a "courtesy call," informed observers believed he would bring up the colonial question.

—VOTE AMERICAN—

Raincoat Strike Looms

Strike of 2500 raincoat makers in Greater Boston was threatened today as manufacturers were faced with a union demand for a 40-hour week and increased wages.

Who's Who, What's What In Spanish Rebellion

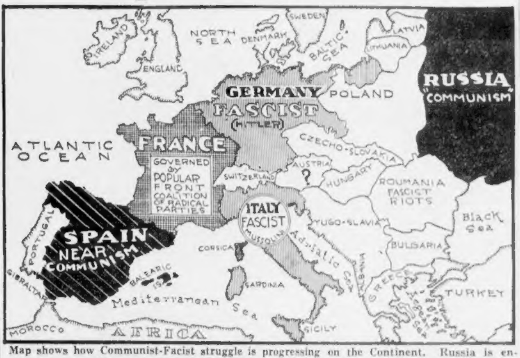

Map shows how Communist-Facist struggle is progressing on the Continent. Russia is entirely communistic. Spain has communistic rule, while France is veering rapidly toward it.

In order that readers may have a clearer idea of what is going on in Spain, and its possible effect on the peace of the world, the Boston Evening American today presents a "Who's Who and What" of the Spanish civil war.

The established government of Spain is nominally a democratic republic; actually, it is Communistic.

The established government forces are variously called Government forces, Loyalists, Republicans, Socialists, Reds and Communists.

Those opposing the present government are called Rebels, Insurgents, Monarchists, Fascists, Nationalists and Whites.

The present established government, judged by its actions and assertions of its leaders, seeks to set up a "dictatorship of the proletariat"—in other words, a government modelled on that of Soviet, Red, Communistic Russia.

FORECAST IMPOSSIBLE

Those opposing the present government, no matter what they may be called, have as their avowed object, the salvation of the country from Communism.

Naturally, all foes of Communism, Monarchists and Fascists alike, those who prefer any form of government to Communism, are on the so-called Rebel side.

In other words, it is Communism against the field. It is impossible to tell yet whether a monarchy, a fascist dictatorship or a reborn democratic republic will arise out of the present situation.

The question naturally arises: "Why has the Spanish situation such an important bearing on world peace?"

A look at the map gives the answer. Europe is divided roughly into two groups, the Fascist, or personal dictatorship group, and the Communist, or Communistically inclined group.

Italy and Germany are the two most powerful Fascist countries.

Russia is Communistic. France, Russia's ally, is leaning far toward Communism.

DICTATORSHIP MUSTS

Germany and Italy are naturally sympathetic with the rebels, whose political ideas would be more in harmony with theirs than those of Communists.

In Spain there is a conflict over the particular form of government. All over Europe there is the conflict between Communism and anti-Communism.

While there are many alternatives to Communism, in Europe today Fascism, Nazism or, in other words, dictatorships, appear to be the most effective means of combating it.

If the present government of Spain crushes the rebels, Spain will become, in all probability, another Russia.

If Spain turns Red, French Communists, now actually in control of the present radical government, will undoubtedly be inspired to attempt setting up a Soviet state.

On the continent Germany and Italy will then remain the sole major obstacles to a Sovietized Europe.

The present Spanish civil war was begun a month ago when it became apparent that the so-called republic was becoming more radical or Communistic every day.

The assassination of Calvo Sotello, a Rightist leader, was the spark which set off the explosion against the attempt by the established government to make Spain Red.

The Spanish army was, for the most part, anti-Communistic. It was the army leaders who began the war on Communism.

The so-called Rebels attracted to their support those who believe in religion; those who believe in the right to private property; those who believe in democracy—all those who believe in freedom.

The government attracted to itself all those who hate religion, who hate property owners, who hate intelligence, who hate initiative, who hate discipline and decency, who hate liberty for anyone but themselves.

The present conflict in Spain is fundamentally a struggle between civilization and Red chaos; between freedom and Soviet slavery.

Despite the various groups involved, there are only two standards—the Red flag of world Communism—and the White flag of anti-Communism.

That is why the present conflict in Spain is fraught with the gravest consequences for all of Europe, and for the entire world as well.

STEEL PAY RISE SEEN IN WEEK

Youngstown, O., Aug. 26 (AP)—The Youngstown Vindicator said today that a 10 per cent increase in steel wages will perhaps be made next week or shortly thereafter.

An article signed by Ernest N. Nemenyi, the newspaper's industrial editor, said that steel prices are likely to be advanced at the same time.

The Vindicator said:

"The determination of steel prices for the fourth quarter is said to be holdin back the announcement of wage increases Increases in steel prices, it added, probably would average $2 a ton on all steel products.

"A 10 per cent increase would make the new basis rate here 51½ or 52 cents an hour.

"As the average hourly rate for all workers is now 67 cents an hour in this district, the average increase would be 6.7 cents an hour, bringing the rate to the highest level in the history of the industry."

Where Boston Business Goes Home To Lunch THOMPSON'S SPA

SPECIAL
Permanents
Croquignole Spiral or Combination $4 Complete

Here is an opportunity to experience the enjoyment of a distinctive, alluring permanent at a price no more than an ordinary permanent. Every wave tested and created with infinite care and patience by skilled artists. Will not discolor white hair.

Shampoo and Finger Wave 50c
Phone LIBerty 7581

No Machinery
No Electricity
Permanent
- So Cool
- So Simple
- So Satisfying

$5 Complete

Artiste Shoppe
310 Dexter Bldg., 453 Washington St.
Opposite Jordan Marsh

NORUMBEGA PARK
NICKEL DAY
SATURDAY, AUGUST 29

Big Animal Circus—FREE

SPECIAL NICKEL DISCOUNTS
ON
Merry-Go-Round Ferris Wheel
Tumble Bug Seaplanes Dodgem
Ponies Venetian Swings
Launch Ride Crystal Maze Caterpillar
Skee Ball Games

Reduced prices on sandwiches, ice cream and cool drinks.

Last Big Nickel Day of the Season at NORUMBEGA PARK

CLIP THE NICKEL DAY COUPONS FROM FRIDAY'S (AUGUST 28)

BOSTON AMERICAN
New England's Greatest Evening Newspaper

NOSES RESHAPED (all types)

ALL NASAL DEFECTS (AS ABOVE) CORRECTED PAINLESSLY, WITHOUT RISK OR LOSS OF TIME

DR. GIBSON'S FACE LIFT

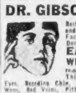

Restores youthful contour of face and corrects Sagging, Flabby Facial Tissues at once. No pain. Done in an hour.

EARS SET BACK
WRINKLES—BLEMISHES
removed. ALSO CORRECTED—Thick Lips, Harelip, Baggy Eyes, Receding Chin, Double Chin, Moles, Warts, Wens, Red Veins, Pittings, Acne, Blackheads, Oily Skin, Superfluous Hair, Scalp and Skin troubles at once by Boston's leading plastic surgeon for over 30 years.

Free Consultation. Moderate Fees. Call Write or Telephone

A. S. Gibson M.D
154 Boylston St. Phone Lib. 4162
Hours Daily: 10-5—Sunday 11-1

ROOSEVELT SET TO CALL WORLD PEACE PARLEY

Continued from First Page

more than a gesture, it would be a powerful one and certain to delay war if not to avert it for a much longer period," the Times said.

The Versailles peace conference after the World War is the only occasion in recent years in which a President of the United States has met with a group of European leaders on foreign soil.

President Wilson went to Paris as head of the American delegation. Even then he did not meet around the conference table the actual heads of states but their representatives—Prime Minister David Lloyd George of England, Premier Georges Clemenceau and Premier Orlando of Italy.

During President Hoover's administration visitors to the White House—on separate occasions—were Prime Minister Ramsay MacDonald of England and Premier Pierre Laval of France.

Seven weeks after Franklin D. Roosevelt became President, Ramsay MacDonald again came to Washington in April, 1933, to discuss plans for the impending world economic conference in London.

Former Premier Edouard Herriot of France and Prime Minister Richard Bennett of Canada joined the two men for further conferences on disarmament, the gold standard and other subjects coming in the scope of the London meeting.

COOLIDGE'S EFFORTS

Both President Harding and President Coolidge called naval reduction conferences in Washington but were not delegates themselves.

President Coolidge went to Havana to open the sixth Pan-American conference on Jan. 16, 1928. He delivered an address, but he and his party of [illegible] did not remain for the plenary sessions.

Less than a month ago—on July 31—President Roosevelt went to Quebec for an official visit to Lord Tweedsmuir, governor general of Canada, and Prime Minister MacKenzie King.

Reed Scores Roosevelt Plan for Peace Parley

Fairview, Mich., Aug. 26 (INS)—Reports President Roosevelt planned to call a peace conference of world leaders today brought a sharp attack on the proposal from James A. Reed, former U. S. Senator from Missouri, a recognized authority on world affairs.

Reed, in effect, said that if President Roosevelt called such a parley the President would be taking a "post graduate course" in tactics employed by European dictators to deprive people of liberty.

—VOTE AMERICAN—

Miss Hine to Wed

New York, Aug. 26 (AP)—Mrs. Edward Avery Hine of New York City and Vineyard Haven, Mass., today announced the engagement of her daughter, Miss Helen Blake Hine, to Edward Christian Benson of Philadelphia and Jackson's Hole, Wyo.

A Great Place to Buy Rugs
We Can Prove It
McMAHON'S
Rug and Linoleum Shop
8 MILK STREET
Near Washington Street

Don't Poison Baby
Through Your Constipation

Nursing mothers must avoid constipation. Slow bowel movements allow poisons to form and be absorbed by the blood. This means tainted milk for baby.

Mothers are the best friends of Nujol. When precious new lives are at stake they use and give their babies Nujol—the remedy medical authorities prescribe because it is so safe, so gentle, and so natural in its action.

Constipation is dangerous for anybody. Nujol is safe for everybody. It does not affect the stomach and is not absorbed by the body.

Nujol makes up for a deficiency of natural lubricant in the intestines. It softens the waste matter and thus permits thorough and regular bowel movements without griping.

Just try Nujol regularly for the next month and see if you don't feel better than you ever suspected you could.

Ask your druggist for Nujol and insist on the genuine.

"Regular as Clockwork"

Nujol
FOR CONSTIPATION

Hub Pastor Sees Soviet 'Terrors'

Evidences of a "terror government" that America "should never approach" were found in Soviet Russia by the Rev. Arthur T. Brooks of the Dudley Street Baptist Church, he revealed in an interview today.

He returned recently from a tour through the country, which included visits to Leningrad, Moscow and the country between Moscow and the Cossack region, and Latvia.

Moscow's new subway he found to be "magnificent and ornate," but he was disappointed to find workers and their families living in one room and sharing a kitchen with ten other families "in the midst of these showy gestures."

He continued:

SHOW WINDOW

"The Russians have made Moscow their show window. Here I saw great buildings and signs of material progress.

"Conditions in other Soviet cities are contrastingly desolate. In Leningrad I was impressed by the look of poverty on the people's faces. They were lean, hungry-looking people and lacked any appearance of decent living."

Dr. Brooks found Russian tourist guides and officials "evasive" on stories of atrocities. He said:

"I was interested in finding the truth to reports I read in the Boston American several years ago concerning the wholesale slaughter of peasants and workers. The silence I received for my answer makes me believe these reports were accurate."

PROGRESS DESTROYED

Dr. Brooks, asked about Russia's future, declared:

"If any little thing occurred to upset the machinery now in order, whatever progress the Soviet has made in the last 18 years would be destroyed. Even now they have to reach on tip-toes the bottom of the American standard of living. Everything they have accomplished has been under a terror reign of compulsion and on empty stomachs."

Hotel service in even the best hotels is "awful," the pastor said. It took at least two hours to serve any meal, he declared, and many guests refused to sit through them.

Necessity of providing initiative for workers, emphasized under capitalism, has been reluctantly realized by the Soviet, Dr. Brooks said.

"But even with an entire family working, the Russians can not nearly equal the American standard of living earned by one American bread-winner."

—VOTE AMERICAN—

SCORES BURNED ALIVE BY REDS

Continued from First Page

one others who had been condemned to the same fate.

"The commission inspected a desecrated church at Constantina where wounded anti-radicals were thrown into a well which was then blown to pieces with explosives."

The correspondent went on to state that in the village of Lora Del Rio the commission found that 150 prisoners had been jammed into a jail cell 24 feet long and 12 feet wide. Many of the victims died from suffocation, some from starvation and others from bullet wounds. When General Franco's troops arrived at the village, few survivors were found.

TORTURE AND DEATH

The legs of the anti-radical leader of the village were cut off at the knees by the Red militia, it was stated. He begged the Communists to "finish him." The Communists said:

"Yes, we'll finish you."

Then, according to witnesses interviewed by the investigating commission, they flung the man beside a priest on the ground and riddled both with bullets.

The commission was told that many others in the village had been shot in the legs and buried alive, the Daily Mail dispatch said. After committing these outrages the Communists retreated from the village, driving a number of hostages before them at the point of their rifles, the dispatch added.

At Arahal, the correspondent continued, the commission inspected a smoke-black prison cell in which 20 men, one woman and two children had been burned alive by a Red mob which poured gasoline through the windows before setting fire to the jail.

The dispatch quoted Insurgent authorities as stating the commission's inquiry will continue over a wide area in order to "place the facts before the world that show the horrors committed under a Bolshevist regime."

Mass Executions Follow Group Trials by Reds

Madrid, Aug. 26 (INS)—Work of the "Peoples' Court" and the firing squad has been accelerated, and today the summary trial of groups rather than individuals was under way.

Four rebel officers have been shot following a single trial for participating in a revolt at Alcala De Henares near Madrid. Today 24 army officers were on trial before the tribunal and a civilian jury—the same jury, or "committee," sitting in all cases—at one time.

Whole families and even the memberships of clubs or associations suspected of being anti-republican will now be tried en masse, it is reported.

DELAY HEARING IN BALLOT ROW

The State Ballot Law Commission today continued until next Friday hearings on the protests of Howard W. Fitzpatrick and Thomas J. Fitzmaurice against the nomination papers of Frank P. Fitzpatrick, candidate for the Democratic nomination for county commissioner in Middlesex county.

The protestants' witnesses were not available today and the commission refused to accept affidavits in substantiation of the protest charging fraudulent signatures.

No one appeared before the commission today at scheduled hearings on the protest of John J. Donahue against the nomination papers of James M. Canney, candidate for the Democratic nomination for County commissioner in Middlesex county; and the protest of Michael J. Sullivan against the Democratic nomination papers of Joseph C. Hewitt, candidate for the governor's council in the Fifth councillor district.

Both hearings were declared closed by Chairman Charles H. McGlue.

AN EVENING AMERICAN STORY:

How Woman Learns of $19,000 Legacy

Mrs. Nina Winn Schumann, sought by the police of six states since she became heiress of $19,000 under the will of her estranged husband, was found through the Boston Evening American today, living in South Lincoln.

She learned for the first time that her husband, Dr. Carl Schumann, died in Brooklyn, N. Y., on Aug. 4. She will claim the inheritance.

Mrs. Mary Downey, of Wakefield, who read in last night's Boston Evening American of the search for Mrs. Schumann, notified her. Mrs. Schumann later contacted the bureau of missing persons at Boston police headquarters.

Mrs. Schumann is 48. Her husband was 62. They were married in Kentucky in 1916 and separated in 1933 after living in Boston and New York. They were never divorced or legally separated and Mrs. Schumann said the estrangement resulted from something over which neither had any control and that affection between them continued after the separation.

She last heard from her husband a year ago in June, when, while living in Beacon street, Back Bay, she received a letter in which he said he planned to visit Germany and would "see her soon."

—VOTE AMERICAN—

Sift Dorchester Beating Charge

Charge that Edward Withrow, 40, of Boyd street, Dorchester, picked up unconscious near his home August 19 and now at City Hospital, was "beaten up" was made to police today by Attorney Morris J. Smith.

The charge launched a police investigation and Inspector Harry Pierce of the homicide bureau went to City Hospital with a stenographer to question Withrow. Withrow, picked up in Westville street, was found to be suffering from a fractured skull.

TROTZKY WILL OBEY TERMS

Oslo, Norway, Aug. 26 (AP)—Threatened with immediate arrest, Leon Trotzky, the Bolshevist exile, today signed an agreement to adhere to strict new regulations which will permit him to remain in Norway until December 18.

The declaration pledged Trotzky, who has said it was his "duty" to avenge the 16 Trotzkyites executed in Moscow this week for a plot against the Soviet regime of Joseph Stalin, to refrain from any form of revolutionary activity.

The chief of the state police, accompanied by eight officers and a chief of the alien office, arrived at Trotzky's house at Hoenefoss today and ordered him to sign the agreement immediately or face arrest.

At the same time police took up positions around the house, indicating Trotzky in the future will be kept under strict surveillance.

LASKY IS PROMOTED

Advertising Firm Appoints Two

The promotion of one of its executives and the appointment of two men prominent in the advertising field was announced today by Stone & Lasky, Inc., Boston advertising agency.

Larry G. Lasky, vice-president, has been elected treasurer. Jack Orfo, formerly associated with radio in Worcester and Boston, and Joseph D. Sweeney have been appointed to the advertising staff.

Lasky is a graduate of Boston University and Suffolk Law School and was formerly associated with several theater chains.

Lasky is also well known in the women's wear merchandising trade, having founded the chain of Lasky women's stores in Washington, Hartford, Boston and other cities.

Serve with Satisfaction
"SALADA"
TEA-BAGS
215
In handy sized packages at your Grocer's

AUGUST SALE ENDS SOON---BUY NOW!

Save $37 on these Fur Coats
IN THE I. J. FOX AUGUST SALE

Black Caracul as illustrated $88
Dark Raccoon as illustrated $88
Silver Muskrat as illustrated $88
Leopard Cat as illustrated $88
Moire Caracul $88
Raccoons $88
Muskrat $88
Leopard Cat $88

$88
OUR SEPTEMBER PRICE $125

SAVE 25% AND MORE on these FINE FUR COATS

	Our September Price	August Sale Price
LAPIN, swing princess and swagger	$59	$37
BLACK CARACUL, princess model	$85	$59
GREY BROADTAIL (processed lamb)	$95	$65
BLACK CARACUL, silver fox	$145	$100
BLACK PERSIAN LAMB swaggers	$145	$100
GREY SQUIRREL, clear skins	$145	$100
HUDSON SEAL-DYED MUSKRAT	$185	$125
JAP MINK, full-length silhouette	$275	$175
GENUINE CANADIAN BEAVER	$285	$195
GREY PERSIAN LAMB, sports style	$300	$245
U. S. Gov't ALASKA SEAL	$375	$285

I·J·FOX
America's Largest Furrier
411 WASHINGTON ST.
OPPOSITE FILENE'S

MANY ONE AND FEW-OF-A-KIND STYLES! AT $88 BUY NOW!

Here is a thrilling opportunity to save! It is only through the large volume buying and manufacturing facilities of America's largest furrier that this price for such quality is possible. Be wise, buy at this sale price and rejoice in your savings not only now but all winter.

Other I. J. Fox Fur Coats up to $4500

4 Simple Ways to Pay!

1. A DEPOSIT *holds any fur coat till November 1st. Free storage until then.*
2. DEFERRED PAYMENTS *may be arranged. Down payments now—balance in convenient amounts.*
3. CASH. *Take your coat with you or have it stored free in our frigid vaults till November 1st. Free Storage.*
4. CHARGE *your purchase on your regular I. J. Fox account.*

ENTIRE STORE AIR-COOLED—OPEN FROM 9 A. M. TO 9 P. M. DURING AUGUST

Betty Alden on 'Beacon Hill'

Lawyers Join Wives on Visit To U. S. S. New Orleans

By BETTY ALDEN

THE IMMORTAL BOBBIE BURNS ONCE MADE some pertinent remarks about the best laid plans of mice and men . . . but either he failed to include the ladies or considered it diplomatic to omit them . . .

Likewise the American Bar Association, in laying its plans for the entertainment of the wives of visiting barristers while the latter are attending conferences and listening to legal discussions, failed to consider more than one sex, and completely overlooked the fact that many of the men might find the various side trips much more diverting than weighty discussions of ethics and interstate law . . .

MRS. LaRUE BROWN

Yesterday afternoon the wives who climbed aboard waiting buses for a trip to the Navy Yard and tea aboard the U. S. S. New Orleans, were surprised to find that a great many men had forsaken the conference rooms and were also patiently sitting in the buses, waiting for the trip to start . . .

The sea coast and ships are always of interest to visitors from the Middle West . . . and few men, or women either, could pass up an opportunity to drive to the Navy Yard behind a motorcycle police escort . . . with sirens screaming . . . climb the gangplank of a 10,000 ton battle wagon . . . shake hands with its commander . . . sip tea and nibble sandwiches from a massive silver service in the cool shade of an awning on the after deck . . . make an inspection of the whole ship, from pilot house to galley . . . and top off the afternoon with a cup of punch dipped from a $30,000 silver punch bowl half the size of a sugar barrel . . .

Though the officers and crew of the New Orleans have been on a good will cruise holding "open house" in various ports, and had become quite used to answering the questions of visitors, they had to be at their best yesterday afternoon for lawyers, and even their wives, are experts at examination and cross-examination . . .

Officers and sailors were stationed all over the ship to direct the guests and point out and explain the wonders of a modern man of war . . . One of these nautical "traffic cops," a young petty officer on the signal deck, told us that he felt as if he was on the witness stand when answering the questions of so many legal lights . . .

* * *

Silver Service Adds Dignity

Quite in contrast to the war-like armaments, defense equipment and spotless sick bay is the display of beautiful pieces of silver in the officers' ward room . . . lasting gifts which were presented to the ship at its launching, and which are only "broken out" of their carefully locked show case on auspicious occasions . . . Christmas dinner and receptions like yesterday's affair are considered auspicious enough, so that is why the punch bowl and silver service added their dignity to the tea tables on the after deck . . .

Two of the women who were largely responsible for this interesting afternoon, Mrs. LaRue Brown and Mrs. J. Weston Allen, were unable to enjoy it themselves . . . for Mrs. Brown had to stick to her duties at the Bar Association headquarters at the Statler, and Mrs. Allen was entertaining another group of lawyers and their wives at a reception at her home in Newton in honor of President Ransom of the A. B. A. . . .

But there were still about nine hundred guests to stroll over the ship and enjoy the novelty of being entertained on board . . . Among them were Henry Parkman's bride, whose fame as a writer preceded her into our midst . . . she uses her maiden name, Doris Montague, to sign her magazine articles and stories . . . It evidently did not take Senator Parkman's friends long to discover that she is efficient along other lines as well, for she was pressed into service to aid in arrangements for yesterday's entertainment in honor of the lawyers' wives . . . She has a very direct and friendly manner, and a dignity of bearing that should find great favor among the Senator's Beacon Hill friends . . . Her simple turquoise silk sport dress had large buttons down the front for trimming and she wore white accessories . . .

Miss Sybil Holmes, former assistant attorney-general of this state, and Mrs. Edward Dangel, whose husband has charge of transportation of the visitors on all their sightseeing trips, took their turns presiding at the tea tables, and among the hundreds of guests they served were Mrs. Harold Hunt of Coshocton, Ohio, wife of one of the younger visiting barristers . . . Mrs. William M. Blatt, whose husband is president of the Law Society of Massachusetts; Mr. LaRue Brown, Mr. Joseph Locke, Mrs. Anne Rostler, Mrs. Estes Kefauver of Chattanooga, Tenn., and Mrs. Jay Benton of Belmont, who wore an all-white costume . . .

Mary Jarvis Fish Weds

Mary Jarvis Fish, daughter of Mr. and Mrs. Erland Fish of Brookline, is being married this afternoon at a small home wedding, to Charles B. Burbank, son of Mr. and Mrs. Manning S. Burbank of Miami, Florida . . .

The bride is wearing the traditional wedding costume of ivory satin, fashioned on simple lines, with long tight sleeves and a yoke of old family lace . . . Her tulle veil is also trimmed with lace and she is carrying a bouquet of lilies of the valley and white roses . . .

Miss Jean Ferry of Detroit, former roommate of the bride at Vassar, is the maid of honor and the bridesmaids are the Misses Elizabeth Fish, sister of the bride; Elinor Burnett of Brookline; Catherine Bowden of Marblehead; Mrs. Conrad M. Riley (Janet Burbank) of Brookline, sister of the bridegroom, and Mrs. Joseph Manton Bradley (Barbara Richardson) of Weston . . .

All the attendants are wearing larkspur blue marquisette frocks with narrow braids of the same material around their hair, and they are carrying arm bouquets of African daisies . . . The bride's mother is wearing a gown of Alice blue marquisette with a yellow picture hat trimmed with blue flowers and Mrs. Burbank, who will assist in receiving with the bridal party, has chosen a costume of beige lace with a corsage of purple orchids . . .

The bridegroom is having his father as best man and the ushers include Frederick Fish, Conrad M. Riley, Francis Cary of New Canaan, Ct., John Ware, Jr., of Milton, Richard Maxwell, Jr., of Coral Gables, and Alfred Sawyer, of New York.

The bride is a graduate of Winsor and is a member of the Junior League and Vincent Club . . . Mr. Burbank, who is a student at the Harvard Medical school, graduated from Harvard in 1934 and belongs to the Hasty Pudding, Institute of 1770, Lancet and D. U. . . .

WEDDING OR TENNIS TOPIC OF THEIR CHAT

(Picture from International News Photograph Service)

ALICE BURRAGE ISABEL LAWRENCE

It's dollars to doughnuts that the topic of conversation is nearly always tennis or weddings whenever Alice Burrage and Isabel Lawrence get together for a chat on the porch at Longwood Cricket Club this week between matches in the National Doubles Tournament. As Alice is to be a bridesmaid in Isabel's wedding in October, they have many plans to talk over. Miss Burrage is the daughter of Mr. and Mrs. Russell Burrage of Beverly Farms and Miss Lawrence is the daughter of Mr. and Mrs. John S. Lawrence of Topsfield.

JUNIOR BIRDMEN OF AMERICA

DEVOTED TO THE INTEREST OF THE YOUTH OF THE AMERICAS IN AVIATION

TODAY'S PILOTS OF MODELS —TOMORROW'S MODEL PILOTS!

Welcome will be extended to Junior Birdmen model plane builders and fliers again this year in contests to be held at the Essex County Fair, Topsfield, September 16 and 19.

This contest is open to all boys and girls up to and including 20 years, with no age limit in the novelty event.

Junior and senior classes will be judged separately, except in the novelty event where there will be one class only. Those 16 years and younger will be classed as juniors.

Non-flying scale models will be featured Wednesday, September 16. Any full-size plane may be copied and the winning model will be the one judged nearest to being an exact reproduction. Contestants should submit pictures of planes used as model patterns. Planes must be in exhibition place before 10 a. m. and must remain there until 9 p. m. Saturday.

September 19 will be a full day for those entering all events.

Hand-launched or tow-line gliders with no limitation on size or construction will compete from 9:30 to 11 a. m.

Immediately following this and lasting until 2 p. m. there will be two events: one for hand-launched gliders only with minimum weight of two ounces and total distance around the stick less than four inches, and a cabin event for models measuring more than eight inches around the widest point of the fuselage, weighing more than two ounces and rising off ground without assistance. Gas models are not eligible.

The fair program includes a motorcycle race on this day which will end at approximately 4:00 p. m. and will be followed by novelties such as smoke screen models, parachute droppers, autogyros, acrobatic planes, ornithopters, helicopters, etc. Judges will award prizes to the most original and ingenious model plane exhibitionists.

Planes entered in all events must have been built by the entrant. Each may fly as many as he or she wishes.

All entry blanks must be mailed and postmarked not later than midnight, Friday, September 11, and should be addressed to Howard Martin, Model Airplane Contest, Essex County Fair, Topsfield. Entry blanks may be secured from the above address or from Junior Birdmen headquarters, 100 Summer street, Boston.

Society Notes

Miss Mary R. Frost, daughter of Mr. and Mrs. Donald McKay Frost, of Dover is visiting Mr. and Mrs. Dana Osgood, at "The Anchorage" their estate in Narragansett, R. I.

* * *

Mr. Stephen Van Rensselaer 2d, is visiting Mr. and Mrs. Roger W. Cutler of Boston at the Cutlers summer place in Newport, R. I.

I Always Say:—

(Sez Gracie Allen)

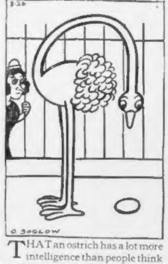

THAT an ostrich has a lot more intelligence than people think he has, unless he's a "she". In that case, "she" has even more intelligence—imagine being able to lay eggs from that height without breaking them!

Gracie Allen

Park Circus On Today

With many acts, freaks, clowns, wild animals and a new cast of 1000 performers, the Boston Park Department-WPA playground circus arrives at South Boston Stadium today.

Two performances are scheduled, the first at 3 o'clock this afternoon and the closing exhibition, featuring a pyrotechnic display, at 8 o'clock.

The circus is open to the public free of charge, and Chairman William P. Long of the park commission has arranged two hours of entertainment at each show.

—VOTE AMERICAN—

Ode to Harvard

Cambridge, Aug. 26—John Masefield, poet laureate of England, will deliver an ode to Harvard at the university's formal tercentenary exercises, it was announced today.

APROPOS
NEW YORK'S
DISCRIMINATING
VISITORS

An address of social distinction, amid the fashionable environment of the finest clubs, restaurants, and shops . . . providing the acme of comfort, tasteful artistic appointments, well-ordered service and choicest cuisine.

Ritz Tower
PARK AVENUE • NEW YORK
at 57th Street

'Bests' Run

CLOSE RACES AT

Magnolia

"Here they come!" shout the spectators as the leaders in the popularity contest, sponsored by the Casino in Magnolia, round the last turn and come pounding into the home stretch in a dash for the finish line one week from tonight. Miss Louise Stevens, post debutante daugher of Mrs. John W. Stevens of West Manchester, is still leading the pack for the title of Prettiest Girl on the North Shore, but Miss Barbara Brewer, who set the pace up to the half way mark, then dropped back to third, is now driving hard for the wire and is running a length or two behind Miss Stevens and gaining at every stride.

Mrs. Thomas Gannett (Anne Cole), showing surprising ability as a stretch runner, has come from way back in the field into third place with a burst of speed which may well carry her through to win.

Miss Marion Lawrence is running fourth, with Miss Renee van Nydeck Schanck (the only one of this season's debs in the running), Miss Frances Cove, Mrs. Arthur (Tiny) Hobson, Miss Dorothy Potter, and Miss Madelyn Phillips following along in easy position to win with a final burst of speed.

* * *

Mr. Rufus Lentner Sewell, who has been coasting along in second place in the race for the title of Handsomest Man, has taken the lead from Mr. Sewell Barrell. Mr. Henry Russell, a dark horse who has been saving his speed for the home stretch, has also passed Mr. Barrell and is running second. Mr. Charles Sturgis, the early favorite, is close on their heels, followed by Mr. John Hall, Mr. Paul Walton, Mr. John Goodrich and Mr. Brinley Hall.

The competition for the title of Best Dressed Girl is the most closely contested of all. At the half-way mark, Mrs. Frederick C. Church, Jr., and Mrs. R. Lentner Sewell were running neck and neck. Mrs. Church pulled ahead a little at the turn, and by an unusual coincidence both received exactly the same number of ballots over the weekend, so Mrs. Church is still a length in the lead. The pace is terrific, for Mrs. Church has polled more ballots than any other individual in the contest. Mrs. John Draper Gannett continued to hold the strategic third position, and further back are Miss Marion Lawrence, Miss Barbara Brewer, Miss Kitty Talbot and the Cochrane sisters, Nancy and Lucy.

* * *

The pace in the race for the title of Best Dressed Man is beginning to tell on Charles Stockton, who has lost his lead to Roger Miller. Robert T. Gannett, 2d, has come surging up from way back in the field to hold third position, with Lindsey Dexter running fourth. Paul Walton, Edward Bigelow, Eben Draper or Sewell Barrell may still be in the money.

After leading the contest for the title of Most Vivacious Girl, and then being passed by Miss Marie Stevenson, Miss Nancy Cassells is staging a comeback drive. She is rapidly gaining on Miss Stevenson and has a good chance of passing her before the balloting closes at 10 o'clock next Wednesday evening, September 2. A grand finale party will be held at the Casino and the winners will be announced at midnight. Several lengths behind the leaders are Miss Catherine Pentecost, Mrs. Arthur Hobson, Mrs. Thomas B. Gannett and Miss Marion Lawrence, all closely bunched.

WAR HERO'S NAME

Suggestion for Roxbury's School

How about it, soldier?

Let's hear YOUR views on naming Roxbury's new school for a World War hero.

In the School Name Ballot Editor's mail today was a letter urging that the memory of the late Major-General Clarence R. Edwards, "Daddy" of the YD, be honored by giving his name to the school building now nearing completion in Eliot square, Roxbury.

HERE IS LETTER

The letter read:

"I think the new Eliot square school should be named after some prominent World War figure.

"My suggestion would be to give it the name of the famous Yankee Division commander, Major General Clarence R. Edwards.

"J. R. Bradley,
"18 Guild street, Roxbury."

It seems the groups wishing the new school to be named for the late Representative John L. Gleason of Roxbury aren't the only ones who are working hard to pile up a lead in the Boston Evening American's School Name referendum.

ELIOT SUPPORTERS

Several blocks of ballots, totalling well over 100, came in today's mail in support of the name of John Eliot, early Roxbury settler, educator and apostle to the Indians.

Still showing strength, too, is the faction which is urging that the new school be named for William L. Phinney, retired headmaster of the Dudley school, Roxbury.

It's anybody's race thus far, so now's the time for you to put YOUR opinion on record.

Clip out the Roxbury School Name Ballot blank, which you'll find on this page of today's Boston Evening American.

Mark with an "X" the name of your choice, if it is one of those printed on the ballot. Otherwise, write the name in on the dotted line.

Then mail or bring your ballot to the School Name Ballot Editor, Boston Evening American, 5 Winthrop square, Boston.

BOSTON EVENING AMERICAN
SUNDAY ADVERTISER

Roxbury School Name Ballot

JOHN ELIOT SCHOOL ....☐
JOHN L. GLEASON SCHOOL ....☐
WILLIAM L. PHINNEY SCHOOL ......☐
....SCHOOL

(Mark with an "X" your choice of the first three names, if any one of them meets with your approval. Or, if you wish to suggest a name not listed above, write or print it plainly on the dotted line which has been left blank for that purpose. Then mail or bring your ballot to the School Name Ballot Editor, Boston Evening American, 5 Winthrop Square, Boston, Mass.)

Bride-to-Be Honored

Alys Liedenger of Everett was entertained at dinner at Toll House recently by Jeanne Besan of Wollaston who afterwards entertained at her home in honor of Miss Liedenger's approaching marriage to Earl Davis of Everett. The ceremony will take place on the nineteenth of next month.

Mrs. Bernard E. Benson, mother of the hostess, assisted with the receiving of the guests. Also aiding her was Dorothy Carlson of Everett.

Among the guests at the pre-nuptial affair were Mrs. Jean Liedinger and Emily and Lea Liedinger, sisters of the bride-elect, Mrs. Nels T. [illegible] of Pasadena, Cal.; Mrs. Herbert S. Stees, and daughter, Priscilla of Wilmington, Del.; Mrs. Jordan Cunningham of Sharon, and Mrs. Frank Brunton and Mrs. Lloyd [illegible] of Winthrop, who motored up from their summer homes on the cape.

Others extending best wishes to the bride-elect were Alice Foss of Quincy, Helen Patten of Melrose, Lillian Fletcher of Lexington, Margaret and Grace Donahue of West Somerville and Ethel Royle of Waltham.

State Aids Girl Eloper

Chicago, Aug. 26 (US)—The law of the State of Indiana popped up to nod approvingly over the elopement-marriage of Mary Belle (II) Spencer Wright and thus keep unbroken her 16-year record of doing what she wants when she wants—regardless.

Impulse swayed pretty Mary Belle II to become the bride of James Edward Wright, handsome 22-year-old athlete.

But Mrs. Spencer paid a visit to Wright's parents and then sped off to Laporte to find out if she couldn't have the marriage annulled. She found out she couldn't.

—VOTE AMERICAN—

Usherettes At Benefit

Miss Nora Iasigi Bullitt, post debutante daughter of Mr. and Mrs. William Marshall Bullitt, is to be chairman of the ushers at the dramatic and musical church benefit entertainment which Mrs. Nina L. Duryea and a committee have arranged for tomorrow afternoon at the Berkshire Hunt and Country Club in Lenox. Assisting Miss Bullitt will be Miss Frances M. Clucas, Miss Anne Treadway, Miss Barbara Bullitt, Miss Margaret McL. Johansen, Miss Hope and Miss Beatrice S. Proctor and Miss Barbara Longcope.

In Our August SALE of FURS

• Directoire Silhouettes • Princess Silhouettes • Tunics
• Classic Swaggers • New Short Swaggers • Melon Sleeves
• Gibson Girl Sleeves • Tulip Collars • Wing Collars
• Queen Anne Collars • Shamrock Collars

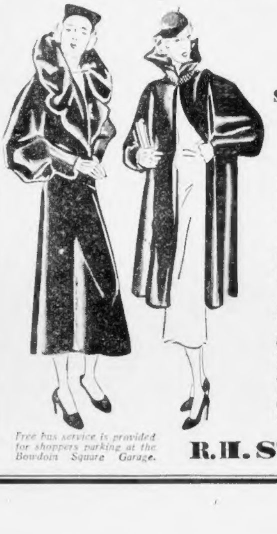

Outstanding Values in
Hudson Seal
Seal-Dyed Muskrat
$229

Left sketch: Long, slightly fitted model with full sleeves and snug wrists. Long shawl collar. Misses' and women's sizes.

Right sketch: New sporting length swagger with full sleeves. Flattering upstanding collar trimmed with braid. Sizes 16 to 38.

Other furs, $50 to $1875. Fur Salon, sixth floor.

Fur coats bought in August may be charged on bill rendered November 1st. Stored until November 1st free of charge. Three ways to pay: CASH, APPROVED CHARGE ACCOUNT, *and for coats priced $100 and over* BUDGET PAYMENT PLAN.

Free bus service is provided for shoppers parking at the Bowdoin Square Garage.

R. H. STEARNS CO.

HEIRESS FLEES EXTORTION GANG PLOT

Terror-stricken by threats of death and kidnaping contained in three extortion notes, Mrs. Ida Young Denault, millionaire heiress to a patent medicine fortune, has fled her Longmeadow home and is in seclusion in New York.

Armed guards patrolled her spacious estate, and relatives, admitting her absence, declined to comment on her whereabouts and to discuss the case.

Department of Justice agents under the direction of Clarence D. McKean, were co-operating with Springfield and Longmeadow authorities in an effort to solve the case.

McKean refused to comment other than to state that the case was under investigation and police had nothing to say other than that they expected one or more arrests in a short time.

Although the series of extortion notes, in which progressive demands on the huge Denault fortune were made, were received more than two weeks ago, secrecy veiled the investigation until today.

$20,000 DEMANDED

Information concerning what had happened and the progress of the case thus far came from Paul P. Stephenson, Mrs. Denault's nephew and vice-chairman of the Springfield police commission.

Stephenson admitted his aunt was in New York but refused to confirm or deny the report that she had fled into hiding to escape the wrath of the extortionists at revelation of their plot.

It was learned that the first note demanded $5000 and the second $20,000. Progressive demands would make the extortioner's demands ascend into hundreds of thousands of dollars in a short time, officials admitted.

HOMES UNDER GUARD

First revelation that Mrs. Denault had been the victim of an extortion attempt threat of kidnaping or death came when it was learned that her home and those of relatives were under guard.

In addition to the extensive Denault estate in Longmeadow, police and federal officers also kept under surveillance the Springfield home of Stephenson.

The watchers were on the alert to prevent any attempted kidnaping of Mrs. Denault's daughter, Mrs. Sally Young, and Stephenson's two children, Jean, 6, and George, 4.

Stephenson disclosed that for the past two weeks federal investigators and Springfield and Longmeadow police have been cooperating in an effort to trace the extortionist.

He said the first intimation the family had of any plot was on the evening of August 8 when a mysterious telephone call was received at the Denault home.

Charles Young, another nephew of Mrs. Denault, answered the call and said a man with a foreign accent asked to speak with his aunt.

When told that Mrs. Denault was in bed and could not come to the phone, the caller said:

"Well, if I can't get her this way, I can get her some other way."

Nothing more was thought of the call until August 10 when Mrs. Denault received the first extortion note. It was written in ink, the handwriting obviously disguised, on white paper enclosed in a regulation stamped envelope. It read:

"You are due for a grab. You can stop it. $5000 will do it now. Wait four times more. More work, more pay. We have silencers on our guns. Can't hear six feet away. Do not talk—if you do, we use guns. Put personnel Springfield newspaper signed Nick. Let us hear from you."

Police were notified at once and they called the Department of Justice into the case. In accordance with the note, federal men advised Mrs. Denault to insert a personal advertisement in the newspapers August 12.

It read:

"Nick, let me hear from you."

On August 13, Mrs. Denault received a second letter demanding more money and stipulating the denominations of the bills but making no arrangements for delivery.

Again a personal was inserted in the Springfield papers on August 14 and 15, which read:

"Nick, O. K.

Finally on August 17, a third letter was received, advising Mrs. Denault to await further instructions and warning her "not to talk, or else—."

Since then nothing furthe. has been heard from the extortioner.

'A Constructive Ten Minutes With Jim Farley'

DAVE BECK, political racketeer of Seattle, Washington, has proclaimed boastfully that, in early June of this year, he had **"a very constructive ten minutes with Jim Farley."** He has also proclaimed that **"undoubtedly he will again have the honor of leading the labor forces of the Democratic Party in the States of Washington and Oregon."**

He has denied that he is a member of the Democratic or the Republican Party.

The Beck-Farley "very constructive interview" was early in June in Washington, D. C.

During the month of May, in Seattle, Washington, the ***Post-Intelligencer*** had published a number of news stories and editorials attacking Beck's racketeering practices in the milk, bread, laundry, beer and other industries of that city. It likewise attacked Farley's political racketeering in connection with the Presidential campaign.

EARLY in July, "Slim" Lynch, a photographer in the employ of the ***Post-Intelligencer***, was discharged for inefficiency.

On July seventeenth, at the convention of the State Federation of Labor, held at Vancouver, Washington, Beck introduced a resolution to employ all the "economic forces" of labor to force the ***Post-Intelligencer*** to re-employ "Slim" Lynch.

The so-called Newspaper Guild entered the picture and demanded of the ***Post-Intelligencer*** management that it open negotiations in the matter of Lynch's discharge. The Guild claimed to represent the editorial staff of the ***Post-Intelligencer***, and was promptly repudiated by fifty-four out of eighty members of the department. It had beguiled fifteen office and copy boys, eight part-time men, and three reporters.

On August twelfth, the Seattle Labor Council, dominated by Beck, over the protest of union pressmen, stereotypers and photo engravers, and in violation of the law of the American Federation of Labor, declared a boycott against the ***Post-Intelligencer.***

On August thirteenth, a mob of seven hundred of Beck's teamsters, longshoremen, lumberjacks, and a handful of the repudiated Newspaper Guild, took possession of the public streets surrounding the ***Post-Intelligencer*** plant, and, in the presence of a supine police department, by "Beck economic force" tossed aside union printers, pressmen, stereotypers, and other employes who sought to go to work.

The paper suspended publication.

THE mayor of Seattle proclaimed himself the political protege of Dave Beck, and announced in substance that, while he is mayor, the police will be impotent in Beck labor troubles.

On August fourteenth, Charles Howard, president of the International Typographical Union, denounced the strike as illegal, and ordered the printers to disregard it.

On August nineteenth, Major George L. Berry, president of the International Pressmen's Union, denounced the strike as illegal, ordered the pressmen through the picket lines, and demanded of William Green, president of the American Federation of Labor, that he take appropriate action to protect labor union workers.

On August nineteenth, Munroe Roberts, president of the Mailers' Trade District Union, denounced the strike.

On August twentieth, Edward J. Volz, president of the International Photo Engravers' Union, denounced the strike.

THE *Post-Intelligencer*, in the presence of unchecked lawlessness in Seattle, faced the situation of ordering its employes through the Beck mob at the risk of being maimed or murdered.

In the face of denunciation of the strike by four of the outstanding leaders of organized labor in America and a flaming burst of indignation in the press of Seattle and of the State of Washington, and by public bodies, Beck rushed into print and to the microphone with a denial that he had had anything to do with the strike.

Apparently Beck is totally forgetful of his resolution of July seventeenth, and wants the public to believe that the members of the union he dominates, the Labor Council to which he gives orders, and his political godchild, Mayor Dore, are acting contrary to his directions.

In the same speech in which, on July 2, 1936, Beck boasted of his "very constructive" interview with Jim Farley (and he called him Jim affectionately), he also boasted:

"And, as a contribution from the teaming movement in the States of Washington and Oregon, I guarantee that it will be organized in a voting manner as it has never been organized before."

LET it be said of Beck, the labor racketeer and intimate of Jim Farley, he has made good his boast.

While he fixes the minimum prices of milk, bread, beer, laundry work and cleaning and dyeing, and suppresses a newspaper in the City of Seattle over the protests of America's leading labor men, no public official dares live up to his oath of office.

There has been no announcement yet as to whether Beck intends to let the Republicans and Anti-Roosevelt Democrats vote in Seattle on November third.

There is wide curiosity as to whether these topics were discussed in the "very constructive" interview between "Dave" and "Jim."

IN the meantime, throughout the State of Washington, there is a tremendous awakening to the realities of Beck hoodlumism allied with Farleyism.

It has even been suggested that the American citizens of the Northwest have decided to restore constitutional government.

SEATTLE TIMES FIGHTS 'PICKET' ARBITRATION

Seattle, Wash., Aug. 26 (INS)—In an editorial in the Seattle Times, General C. B. Blethen, publisher of the city's most influential afternoon newspaper, today had gone squarely on record as against any arbitration with the pickets which closed the Post-Intelligencer, morning paper.

The editorial appeared as publishers of daily and weekly newspapers prepared to hold an emergency meeting today to consider the grave threat to constitutional government and freedom of the press.

"One or two misguided civic organizations and a more than misguided governor, have suggested the Post-Intelligencer 'arbitrate its troubles with the unions,'" General Blethen wrote in his editorial which appeared on the first page of the Times. "What utter rot!"

NO TROUBLE 'WITH UNIONS'

"The Post-Intelligencer has no troubles 'with the unions.' Every union concerned with the publication of the newspaper has a contract with the Post-Intelligencer and not one of them is on strike, directly or indirectly or sympathetically.

"On the other hand, every one of them has protested to President Green of the American Federation of Labor the illegality—from the unions' standpoint—of the Post-Intelligencer blockade.

"There are certain things no decent American can arbitrate. If the neighbors' dog attacks your child, you don't telephone the mayor to have the case considered by some special board.

"If some man attacks your wife you don't abandon her to her fate while you try to get the governor to appoint a committee to look into the matter.

VALUE DECREASES

"The value of the Post-Intelligencer, its ability to pay its union workmen, has decreased every day of its suspension. The very authorities that would spring at the throats of kidnapers once the ransom was paid and the victim returned, sit back—and by their inaction connive at the destruction by degrees of property illegally seized.

"No you cannot arbitrate the Constitution of the United States, nor starvation. Like Hearst or not, if the Post-Intelligencer is destroyed merely because certain labor leaders will it, chaos is at hand and Seattle is doomed."

CONDEMN STRIKE

At the same time a resolution condemning the strike, and calling upon President William L. Green of the American Federation of Labor to act, which was adopted by the directors of the American Newspaper Publishers' Association, in Chicago, was released here.

The resolution after citing the facts in the Post-Intelligencer strike, declared:

"Be it resolved that the directors of the American Newspaper Publishers' Association, representing 444 daily newspaper publishers of the United States most of whom employ labor under contract, do most vigorously protest to the American Federation of Labor the lawless acts of certain affiliates of the A. F. of L., at Seattle and point out that such action if condoned by the A. F. of L., means a great loss of confidence in all contracts with union labor."

U. S. TO INDICT NEW RUM RING

Evidence of a wholesale liquor smuggling ring operating on the New England and New Jersey coasts will lead to wholesale indictments and arrests shortly, it was declared today.

Investigators of the alcohol tax unit of the internal revenue bureau, co-operating with the Department of Justice and the Coast Guard, have uncovered a ring transporting Belgian alcohol from Antwerp. Evidence is to be presented to the federal grand jury next month.

Several "big shot" racketeers are to be taken as members of the ring. The government has been cheated of several millions of dollars in liquor tax revenue, it was estimated, through alcohol smuggled on British and Dutch freighters.

Air Mail

Anchorage, Alaska, Aug. 26 (AP)—Hugh Brewster, aeronautics inspector just returned from Kotzebue, Alaska's northernmost aviation base, explained how the Eskimos save the six cents it costs to send an air mail letter:

"Planes in the Far North are covered with penciled messages. When an Eskimo learns a ship is going to a town where he has a friend he writes a note on the tail. When the ship lands, Eskimos crowd around reading all notes."

Demands Removal Of La Guardia

Albany, Aug. 26 (INS)—Formal charges asking removal of Mayor Fiorello H. La Guardia of New York City were filed with Governor Lehman today by Robert C. Moore of Forest Hills.

Moore accuses the mayor of "gross incompetence and wilful waste of over $3,000,000; inexcusable delays and illegal increase of costs in the completion of the Queens boulevard subway."

CRAWFORD'S FURRIERS
Final Windup!
3 "LOW RENT" Specials
FOR TODAY, THURS. AND FRIDAY!

- ★ NORTHERN SEAL (Dyed Coney)
- ★ CARACULS
- ★ Beaver Dyed Coney
- ★ Smart Kidskins

$48 Fall Price $75

- ★ KRIMMER CARACULS
- ★ PONY SWAGGERS
- ★ MARMINK SWAGGERS
- ★ LEOPARD CAT

$65 Fall Price $110

Lapin Swaggers $35 Fall Price $55

- ★ FITTED RACCOONS
- ★ LEOPARD CAT
- ★ CARACUL With Silver Fox
- ★ RUSSIAN SQUIRREL

$85 Fall Price $158

A 2-Year Written Guarantee With Every Coat

OPEN EVENINGS

LOW RENT BRINGS OUR PRICES DOWN

If we did not occupy a low rent 3rd floor location, if we chose to have elaborate fixtures and a pretentious store front, we could not possibly sell these exquisite furs at such rock-bottom prices. 10 minutes of your time can mean tremendous savings to you.

YOU DON'T NEED CASH
TAKE A YEAR TO PAY

CRAWFORD'S
Furriers Exclusively
453 Washington Street Dexter Bldg., 3rd Floor

NEW YORK Via the FALL RIVER Line
$4.50 ONE WAY
$7.50 30 DAY ROUND TRIP

TRAVEL IN COOL COMFORT

Vacationists . . . enjoy the scenic beauties of Narragansett Bay and restful, spacious accommodations. Business travelers . . . depend upon FALL RIVER LINE "on time" schedules.

Orchestra, Dancing, Entertainment, Inexpensive meals.

DAILY SERVICE
Lvs. South Station 5 P. M.
Eastern Standard Time
Autos carried—low rates

For Tickets and Reservations . . .
apply Station Ticket Offices
South Station, Back Bay or 67
Franklin St. Tel. HUBbard 6800

NEW ENGLAND STEAMSHIP CO.

AMERICA'S FAVORITE
JACOB RUPPERT BEER
Jacob Ruppert

Now—for a Cool Bottle of Ruppert's

One sip of the rich, mellow flavor of Jacob Ruppert beer makes you a Ruppert enthusiast. You know at once that such goodness could come only from the finest ingredients—for here is quality you can taste!

Stored in great glass-lined tanks in such huge quantities that it is never hurried into the market, Jacob Ruppert beer is always perfectly aged for full body, creamy smoothness and the superb flavor which has made

JACOB RUPPERT BEER
AMERICA'S FAVORITE

★ FAMOUS FOR FLAVOR ★

A New Photograph of
GOV. LANDON
Republican Candidate for President, reproduced in
Full Color Rotogravure

ALFRED MOSSMAN LANDON is the man who will help make political history for the next few months. Look in his face and see what you can read of his future! This portrait is a human record you will study with interest and wish to keep.

SUITABLE FOR FRAMING

Also on the same page a New Portrait of
Peggy Anne Landon
painted by Nell Brinkley

Here you will see the winning personality of Governor Landon's daughter, and read an interesting story about her love of horses.

Both in Beautiful Color Rotogravure
WITH
Next Sunday's
BOSTON HERALD
order Your Copy Now

There's a Five-Spot for You

If you get me over to that vacant apartment before the mob arrives. When you see an apartment advertised under "Certified Rentals" you have to step on it!

Read the "Certified Rental" Ads in the American-Sunday Advertiser Classified Columns. For additional information, consult Barbara Holmes at the Free Rental Bureau—fourth floor of the R. H. White Co.

TO ORDER AN AD TELEPHONE LIBERTY 4000

"THE BOY CASTAWAYS" BY JULES VERNE

CHAPTER 45

"And for 20 months, not a ship has come in sight of this island?" asked Evans.

"At least we haven't seen one," replied Briant.

"Did you arrange some signals?"

"Yes, a tall mast, on the highest crest of the cliff."

"And it's not been seen?"

"No, Mr. Evans," answered Doniphan, "but six weeks ago we took it down so as not to attract the attention of the Severn men."

"You did right, my boys! But the rascal knows the situation, so night and day we must be on our guard!"

"Why," asked Gordon, "must we have to face such murderers?"

"God will not abandon you!" said Kate. "He has sent you this brave Evans, and with him . . ."

"Evans! Hurrah for Evans!" the boys cried.

"You can rely on me, my boys," responded the mate, "and, as I rely on you, I promise you that we'll defend ourselves well!"

"And yet," suggested Gordon, "if it were possible to prevent a fight, if Walston would consent to leave the island . . .?"

"What do you mean, Gordon?" asked Briant.

"I mean that the Severn men would already be gone if they had been able to use the boat. Isn't that so, Mr. Evans?"

"Certainly."

"Well, if we could enter into negotiations with them, if we could lend them the tools which they need . . . and prevent an attack . . . perhaps they would accept . . . What do you think of that, Mr. Evans?"

Evans, who had listened attentively to Gordon, admitted that any means would be good enough to get rid of the murderers. But was it possible to rely on Walston?

"When you enter into negotiations with him," said Evans, "won't he take advantage of it to attempt to surprise French Den, to take the things that belong to you?

"Can he not imagine that you must have saved some money from the wreck? Believe me, these rogues will only try to do you harm in exchange for your kindness! To try and negotiate with them is to surrender ourselves . . ."

"No! no!" cried Baxter and Doniphan, and their comrades joined with enthusiasm which pleased the mate.

"No," added Briant, "let's have nothing in common with Walston and his band!"

And then, Evans explained Walston's gang also needed munitions, of which they had enough to attempt an attack on French Den; but when it came to running across wild countries, gun in hand, their powder and lead would not be sufficient.

Certainly Not!

"They'd ask you for some," he said . . . "They will demand it! . . . Will you give them any?"

"Certainly not!" declared Gordon.

"Well, then they'll try to get some by force. You'll only postpone the attack, and it will be made under conditions much less favorable for you."

"You're right," agreed Gordon, "let's keep on the defensive, and wait." And Evans declared:

"Yes, that's the best thing to do. Besides, there's a reason to wait which is much more important than any other. The boat can be repaired and if Walston has given up the idea of putting it back into condition, it's for lack of tools.

"If you give him the tools (I admit the possibility that he would abandon the idea of plundering French Den) he'll hurry off without ever troubling about you."

"What," asked Gordon, "are you counting on that boat to leave the island?"

"Absolutely."

"To return to New Zealand? To cross the Pacific?" demanded Doniphan.

"The Pacific? No, my boys," answered Evans, "but to reach a station a short distance away where we'd be able to await the chance to return to Auckland!"

"How would that boat be sufficient for a crossing of several hundred miles?" asked Baxter.

"Several hundred miles?" exclaimed Evans. "Certainly not. Thirty, at most!"

"Isn't it the sea then which surrounds our island?" asked Doniphan.

"To the west, yes," said Evans, "but towards the south, north and east, there are only channels, which can be crossed easily in 60 hours."

"So, we weren't mistaken in thinking there was some land in this neighborhood," said Gordon.

"Not at all," answered Evans, "there are large lands which stretch towards the east."

"Yes! . . . towards the east!" cried Briant, "that white spot then, that light of fire that I saw in that direction . . ."

"A white spot, did you say?" asked Evans. "That's evidently some glacier, and that light is the flame of a volcano which must be marked on the map—but then, my boys, where do you think you are?"

"In one of those isolated islands of the Pacific ocean!" answered Gordon.

"An island? . . . yes! . . . Isolated, no! . . . It is part of one of those archipelagos which fringe the coast of South America! And, by the way, since you have given names to the capes and bays and to the streams of your island, you have not told me what you have called the island."

"Chairman Island, the name of our school," answered Doniphan.

"Chairman Island?" replied Evans, "well, that will be two names, since it has already been called Hanover Island!"

New Hope

After that they all went to bed. The young colonists were then filled with two thrilling impressions that troubled their sleep: One, the prospect of a fight in which blood might be shed; the other, the possibility of returning to their native land!

The Strait of Magellan has become an open road for all the crossings between the Atlantic and the Pacific. After steam navigation developed, and unfavorable winds or contary currents were ignored, it permitted crossings under exceptional conditions of navigation.

It was this Strait which, the next day—November 28, 1861—Evans showed to the boys on the map in the atlas.

Patagonia, the last province of South America, the land of King William and the Peninsula of Brunswick form the northern shore of this Strait; it is limited at the south by an archipelago which comprises vast islands, the Tierra del Fuego, the Land of Desolation, the Islands of Clarence, Host, Gordon, Navarin, Wollaston, Stewart, and a number of others less important, up to the last group of the Hermits, of which the most forward, between the two oceans, is only the last summit of the Andes, called Cape Horn.

To the east, the Strait of Magellan widens out by one or two narrow inlets, between the Cape of the Virgins of Patagonia and the Cape Espiritu-Santo of Tierra del Fuego. But it is not so in the west, as Evans remarked.

On that side, islets, islands, archipelagos, straits, channels, crowded together. It is by a passage situated between the promontory of Los Pilares and the southern point of the great Island of Queen Adelaide that the straits come out to the Pacific. Above, spreads a whole series of islands, capriciously grouped from the Strait of Lord Nelson up to the group of the Chonos and the Chiloe, close to the Chilean coast.

"And now," added Evans, "do you see beyond the Strait of Magellan an island which simple channels separate from the Island of Cambridge, to the south, and the Islands of Madre de Dois and Chatham, to the north? Well, that island, on the fifty-first degree of latitude, is the Island of Hanover, the one to which you have given the name of Chairman, and the one which you have inhabited for more than 20 months!"

Briant, Gordon and Doniphan, bent over the atlas, were looking curiously at this island which they had thought so far away from any other land, and which was so close to the South American coast.

"What!" exclaimed Gordon, "we were only separated from Chile by a narrow arm of sea" . . ."

"Yes, my boy," answered Evans, "but between Hanover Island and the South American Continent there are only islands as deserted as this one. And once you had arrived on the so-called continent, you would have had to go hundreds of miles before reaching the settlements of Chile or of the Argentine Republic."

The channels which surround Hanover Island, in some places do not measure more than 15 or 20 miles in width, and in fine weather Moko would have been able to cross them without trouble in the yawl! Briant, Gordon and Doniphan were not able to see these lands during their excursions because they are very low. As for the white spot, it was a glacier in the interior, and the mountain in eruption was one of the volcanoes in the Magellanic regions.

And now, if they should be able to get hold of the boat from the Severn and repair it, to which side would Evans navigate it, Gordon asked.

Continued Tomorrow

Translation from the original "Deux Ans de Vacances," copyright, 1931, by Celesta Hamer Jackson; distributed by King Features Syndicate, Inc.

Tonight! DON VOORHEES and his popular orchestra

Hear the musical story of how America learned to dance! Tonight all the old favorites live again, as Don Voorhees revives dance music from the gay nineties up to the latest Broadway hits. Tune in!

WNAC—8 P. M.

Summer Series of the CAVALCADE OF AMERICA

Presented by DU PONT every week

Hat Is Beautiful Frame

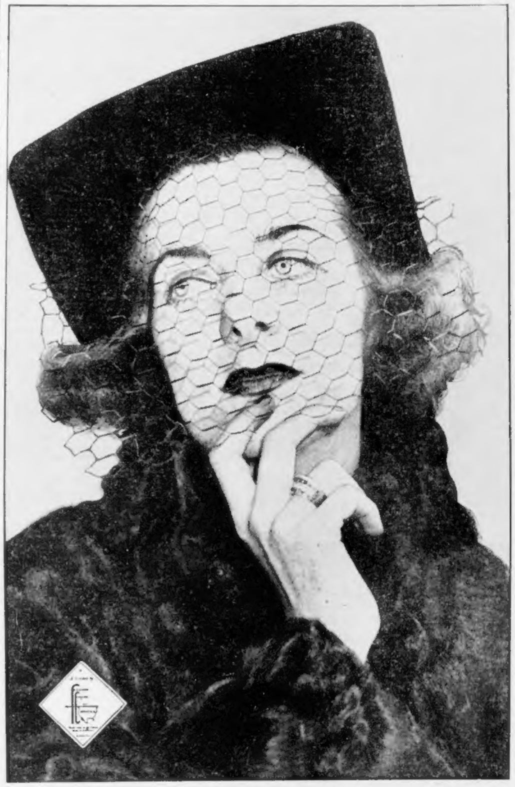

OFF-FACE bonnets aren't exactly new in the fashion scheme. But here is a Fashion Congress winner which puts this type in a class all by itself. For it is a beret at the same time that it's a regular off-the-face. And it chooses to square its halo. What's more, it doesn't swathe its veil. The veil is flat, and skates down from the hairline . . . flat as a board. Black velvet, it was a breathtaking accompaniment to a princesse caracul coat. And took a Fashion Congress tag on its own account. Miss Margaret Swift models.

In back, it is very nearly flat, in the beret manner. But its squared-halo and independent-minded veil induce most of its wicked allure. And all for the little sum of around-five-dollars.

For shopping information, phone Annice Brink, Fashion Editor, LIBerty 4000, or write her at the Boston Evening American.

GOOD MANNERS

By Mrs. Beeckman

DEAR MRS. BEECKMAN:

There are several questions that I would like to ask you concerning the serving of a maidless dinner. I would like to have the service correct, yet as simple as possible.

1—We have an apartment consisting of bedroom-living room (one room), and kitchen. When we have guests to dinner, we take the kitchen table into this room. Should we take this table from the kitchen and set the table before the guests arrive?

2—Should the meat and vegetables be placed on the table, and should my husband serve both the meat and the vegetables, or the meat only?

3—Would all of the dinner plates be placed in front of my husband?

4—When there are just two guests, should the woman guest be served first, then the man guest, then myself, and lastly my husband?

HOSTESS.

1—Under the circumstances it would, I think, be vastly better, more convenient, for you to have your table set before your guests arrive. In fact, the great trick about this kind of entertaining is to have as much as possible done before guests arrive . . . all planning, table set, foods ready to serve.

2—When the serving is to be done at table, I like the idea of having the hostess serve the soup (if soup is to be served, the salad, and the dessert. Then plan to have the host serve the main course, the meat and vegetables. Keep in mind the serving of casseroles; you can develop one or two recipes for casseroles that will make you famous . . . your friends will clamor for them. You will find grand casserole dishes, right for over cooking, and conveniently fitting into good-looking containers for serving at table.

3—Yes, the pile of dinner plates, heated, are placed before your husband.

4—When there are two guests, the woman guest would be served first, then you, then the man guest, and then your husband.

—VOTE AMERICAN—

Oldest Banker, 99, Dies

Norwalk, Conn., Aug. 26 (INS)—Edward A. Beard, 99, reputed the oldest active bank president in the world died today at his mansion here. He would have been 99 years old on Sept. 14.

Radio Flashes

Landon Buffalo Address On Air Tonight

By N. F. T.

One more important nationwide network turn by Governor Landon of Kansas takes place tonight.

The campaigning Republican presidential candidate is to be heard by coast-to-coast listeners (WEEI) at 9:30, broadcasting from Buffalo, N. Y.

This marks the second major talk by the Kansas stalwart this week. His remarks will be aired on the occasion of a special G. O. P. rally to be held at the big baseball park in Buffalo. Vast throngs from a wide area around the city have arranged to be on hand. Predictions at this writing are that it will prove to be the most enthusiastic reception ever accorded a public figure in the history of Buffalo.

"N. F. T."

TRAPPING TRIGGER MAN

Followers of the finely fashioned "Gang Busters" half hour (WNAC) due again this evening at 10 o'clock, can look and listen for the dramatization of how a tavern keeper recognized Larry De Vol, the Karpis-Barker gang killer. Then came the police, then the pitched pistol battle which resulted in death for the fugitive mob man.

Some silly satire based on the old "Uncle Tom's Cabin" tale will occupy "Col. Stoopnagle and Bud" tonight when it's "Town Hall" time (WEEI) at 9 p. m. Incidentally the Landon address means only a half hour available for these funmakers who usually carry on through to 10 o'clock.

Renewal of the popular "Irish Echoes" setting (WAAB) and starring Terry O'Toole, is a good news note in the local loudspeaker scheme of things. Terry resumes for the same sponsor and gets back to work on the evening of September 13th, and he's glad that isn't a Friday night, he says.

COUNSELORS CONCLAVE

Honorable Homer S. Cummings, Attorney General of the United States; Mr. Henry Hanna, Justice of the High Court of Justice of the Irish Free State and Sir Maurice Amos, K. B. E., K. C., Professor of Law from London will be the principal speakers to be heard tonight (WAAB) in the broadcast of the assembly of the various departments of the American Bar Association Convention from Symphony Hall, between 8:45 and 9:45 p. m.

—VOTE AMERICAN—

Philippine Advisor Harrison Quits

Manila, Aug. 26 (AP)—Francis Burton Harrison, former governor general to the Philippine Islands, submitted his resignation today as advisor to Manuel L. Quezon, president of the commonwealth government.

Harrison said he was "desirous of entering the boards of directors of several newly forming business corporations in the Philippines."

—VOTE AMERICAN—

Richman to Hop On Trial Flight

New York, Aug. 26 (INS)—If the weather is permissible, Dick Merrill, pilot, and Harry Richman, entertainer, will take off sometime today in their all-metal monoplane for a non-stop round-trip flight to Newfoundland.

The hop will be for the purpose of breaking-in a new motor in preparation for a round-trip flight to London.

TODAY'S RADIO TIMETABLE OF PROGRAMS—WEDNESDAY, AUGUST 26

	590 K—WEEI—508 M	990 K—WBZ—303 M	1230 K—WNAC—244 M	1410 K—WAAB—213 M	1500 K—WMEX—199.9 M	830 K—WHDH—361 M	
4:30	Stock Quotations ..	The Tune Twisters..	Red Sox vs. Detroit.	Narragansett Race ...	Broadway Revue	Potpourri at Dusk...	4:30
4:45	Mid-Week Matinee .	Safety Crusaders ...	Red Sox vs. Detroit.	Racing Matinee	Broadway Revue	Variety Musicale	4:45
5:00	Pacific Relations ...	....	Red Sox vs. Detroit.	Racing Matinee	Melody Mirror	Variety Musicale	5:00
5:15	Pacific Relations ...	Harry Kogen's Orch.	J. Onslow, Baseball.	Racing Matinee	Melody Mirror	Variety Musicale	5:15
5:30	Bailey Axton, Songs	The Singing Lady...	Buddy Clark, Songs.	Racing Matinee	Melody Mirror	Irene Hale, Reader....	5:30
5:45	Musical Turns	Sketch	Dick Tracy	Racing Matinee	Evening Reveries	Duke Dewey's Orch...	5:45
6:00	Jack Ingersoll	Jimmie Foxx	News	George Hall's Orch....	Al Pierotti, Songs....	Weather Forecast ...	6:00
6:15	Dance Music	Melody Time	The Country Club...	Bobby Benson	Italian Program	Masquerade	6:15
6:30	The Salute	Musicale, Sports ...	Baseball-Racing News	Bon Bon, Songs......	Today's Winners	Burgess Brown's Orch.	6:30
6:45	Sports Review	Lowell Thomas	Dramatization	Racing-Baseball News.	Merrill Lee, Songs...	Racing-Baseball News.	6:45
7:00	Amos 'n' Andy......	Easy Aces	The Band Parade....	News	Classified Ads	Ben Hoffman's Orch...	7:00
7:15	Uncle Ezra	Japan Naval Squad.	Unsolved Mysteries .	The Gov.'s Office.....	Classified Ads	Political Talk	7:15
7:30	Dorothy Coy, Songs	Lum and Abner.....	Jimmy Farrell	Band Parade	Grandma's Night Out..	Song Shop	7:30
7:45	Studio Chorus	Dr. Clyde Fisher....	Boake Carter	Detective Mystery	Grandma's Night Out..	Theatre Memories ...	7:45
8:00	One Man's Family...	Revue de Paree.....	Cavalcade of America	Joe Reichman's Orch..	"Five Star Final".....	Weather	8:00
8:15	One Man's Family...	Revue de Paree.....	Cavalcade of America	Joe Reichman's Orch..	Breed Walker	Frankie Kaye's Orch..	8:15
8:30	Hal Kemp's Orch....	Lavender-Old Lace .	Burns and Allen.....	Soft Lights & Music..	Movie Chatter	Val Jean's Orch......	8:30
8:45	Hal Kemp's Orch....	Lavender-Old Lace .	Burns and Allen.....	American Bar Asso...	Detective Stories	Val Jean's Orch......	8:45
9:00	Stoopnagle and Budd	Chicago Sym. Orch..	Kostelanetz' Orch. ..	American Bar Asso...	The Operatic Hour....	Al Starita's Orch......	9:00
9:15	Stoopnagle and Budd	Chicago Sym. Orch..	Kostelanetz' Orch. ..	American Bar Asso....	The Operatic Hour....	Jim McHale's Orch....	9:15
9:30	Gov. Alfred Landon.	Chicago Sym. Orch..	Come On, Let's Sing	American Bar Asso....	The Operatic Hour....	Organ Tones	9:30
9:45	Gov. Alfred Landon.	Craftsman Banquet .	Come On, Let's Sing	Gt. Lakes Sym. Orch..	The Operatic Hour....	Fishermen's News	9:45
10:00	Your Hit Parade....	Your Hit Parade....	"Gang Busters"	Gt. Lakes Sym. Orch...	Let's Sing Again.....	....	10:00
10:15	Your Hit Parade....	Your Hit Parade....	"Gang Busters"	Gt. Lakes Sym. Orch...	Let's Sing Again.....	....	10:15
10:30	Your Hit Parade....	Your Hit Parade....	Dramatization	News	Harvest Moon Ball....		
10:45	Your Hit Parade....	Your Hit Parade....	Jack Shannon, Songs	I. Aaronson's Orch....	Harvest Moon Ball....		
11:00	Weather Reports ...	Weather Report	News	Horace Heidt's Orch...	Amateur Night		
11:15	Sports Review	John B. Kennedy....	Joe Reichman's Music	L. Huntley's Orch.....	Amateur Night		
11:30	Jesse Crawford	News for Voters....	Clyde Lucas' Orch...	Ted Weems' Orch.....	Amateur Night		
11:45	Jesse Crawford	Pacific Relations ...	Clyde Lucas' Orch...	Ted Weems' Orch.....	Amateur Night		
12:00	Henry Busse's Orch..	Shandor, Violinist ..	Artie Shaw's Orch...	Don Bestor's Orch.....			
12:15	Henry Busse's Orch..	Al Donahue's Orch...	Artie Shaw's Orch...	Don Bestor's Orch.....			
12:30	Lights Out, Drama...	L. Romanelli's Orch.	B. Cummins' Orch....	Joe Sanders' Orch.....			

Amateur Night at Harlem at 11:00, WMEX.

SHORT WAVE

Hrs. P. M.	Location	Meters
1:00-5:30	GBS—London	31.68
1:30-6:00	78RO—ROME	25.40
2:00-2:15	HJV—Vatican	50.21
2:00-6:00	DJV—Berlin	31.33
3:00-5:00	RV49—Moscow	50.00
4:00-5:00	FYA—Paris	25.64
5:30-7:00	EAQ—Madrid	30.43

"Your Figure, Madame!"

By IDA JEAN KAIN

(Copyright, 1936, King Features Syndicate, Inc.)

THE WAISTLINE limit is 25 inches of circumference to five feet of height, and from this it should increase not more than one-half inch with each additional inch in height. This allows for quite a lot of latitude, so don't exceed it. Some people—given an inch—take an ell!

All too quickly we discard the activities which use the waistline muscles: turning, twisting and pulling. We amble into middle-age waistline first without the suppling exercise that is the only means of keeping the waist slender.

The four exercises which follow are all you need to slenderize your waist:

EXERCISE 1

POSITION: Hands at sides, feet together.

MOVEMENT: Raise the arms straight overhead, and at the same time extend one leg backward, touching the toes to the floor. Hold this position and stretch every inch of your body. Extension of the leg increases the stretch on the waistline. Perform the exercise with alternate legs for 25 counts.

EXERCISE 2

POSITION: Standing with feet slightly apart, the left arm extended straight overhead, and the right arm tucked into the right armpit, elbows high in the air.

BALANCED REDUCING MENU

BREAKFAST

	CALORIES
Fruit juice, ½ glass......	60
Poached egg on toast...	150
Coffee, 1 tsp. cream, 1 rounded tsp. sugar.....	50
	250

LUNCHEON

Large fresh fruit salad (fruit dressing)	150
Cream cheese, 1-3 package	100
Salted crackers, 3 double.	75
Iced tea, 1 heaping tsp. sugar	30
	355

DINNER

Lamb chop, 1 broiled (trim away fat)	100
Garden peas, ¾ cup......	101
Butter, ½ tsp.	25
Broiled tomatoes	75
Shredded leaf lettuce (vinegar, sugar, seasoning)	25
Huckleberry pie, 3-inch wedge	300
	625
TOTAL CALORIES FOR DAY	1230

MOVEMENT: Holding position, bend to the left and then to the right. Reverse the position of the arms and repeat the exercise. This exercise smooths out underarm rolls as well as waistline bulges.

EXERCISE 3

POSITION: Sit on the edge of a straight chair which has no arms, and extend the legs straight out in front of the body, feet flat on the floor and spread wide apart.

MOVEMENT: Pulling up on on the lower abdominal muscles, bend over and touch the right hand to the left toes, while bending the left hand briskly against the waist in back. Alternate arms in this movement, and repeat 10 times.

EXERCISE 4

POSITION—Lying on back on floor, arms stretched on floor straight above the head, legs stretching down.

MOVEMENT—Keeping the shoulders and the feet on the floor, raise the left hip and thigh and twist to the right side. Constantly pull up with the arms and down with the legs, and keep the shoulders flat on the floor, moving the feet as little as possible. Now twist to the left side and again to the right for 12 counts, pausing between times.

It is so easy to remove fat from the waistline area that no woman need tolerate a chunky waist. Exercise will fit your waist measurement to your structure and will keep your figure young.

Pattern

Smart Twin Yokes

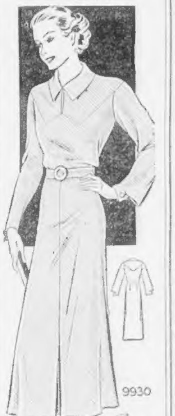

9930

You'll be going "wool gathering" any day now—choosing interesting fabric for this dashing new Marian Martin frock, Pattern 9930!

Pattern 9930 may be ordered only in sizes 12, 14, 16, 18, 20, 30, 32, 34, 36, 38, 40 and 42. Size 16 requires 2⅞ yards 54 inch fabric.

Send 15 cents in coins or stamps (coins preferred) for each Marian Martin pattern. Be sure to write plainly your name, address, and style number.

Send your order to Boston Evening American Pattern Department, 232 West 18th street, New York, N. Y.

Lamson & Hubbard

FUR COATS

emphasizing our slogan DON'T COMPARE Advertisements COMPARE THE FURS!

Persian Lamb...$195

Hudson Seal 195
(Dyed Muskrat)
Persian Lamb 195
Caracul . . 195
(Black)
Caracul . . 125
(Brown)
Squirrel . . 195
Raccoon . . 145
Leopard Cat 195
Jap Mink . 295
Alaska Seal 375
Ermine . . 395
Mink . . . 875

Budget plan if desired

LAMSON and HUBBARD

304 Boylston St., Boston

ADVICE on LOVE and MARRIAGE -:- *By Beatrice Fairfax*

Families Make Mistake In Keeping Daughter From Marriage

By BEATRICE FAIRFAX

[illegible] Why do families wait for death to be generous?"

Here are the facts Jerry—her baptismal name is Geraldine—has been [illegible]

[illegible] deeply in love with her. When we go out she has an enjoyable eve- [illegible]

THE FAMILY'S VIEW

[illegible]

[illegible] clutch on the bank ac- [illegible]

WAITING HAZARDOUS

The thousand or two dollars [illegible]

[illegible] erosity is within the means of this family—why don't they [illegible] it now?"

[illegible] was too much in love to do my work well. LOUIS W.

DEAR LOUIS:

She must indeed be a very [illegible]

Skin Cream

Rare Blend of Oils Restores Beauty to Complexion

By ARLINE GOULD

MANY A MIRROR is telling a sad story to its [illegible] now that the vacation season is [illegible]

[illegible]

Q.—I wish you would tell me [illegible] with my eyes [illegible]

Menu for Tomorrow

BREAKFAST
Scrambled Eggs and [illegible]
[illegible] Butter
Coffee

LUNCH
[illegible]

DINNER
[illegible]
[illegible] Potatoes
[illegible]
Bread and Butter
[illegible] Fruits
Coffee

Marketing With Martha Lee

From Martha Lee's Wednesday Morning Breakfast Over Station WMEX

WE HAVE [illegible]

Flower Sale Aids Lions' Charity

[illegible]

Married Comrades

By Adele Garrison

FAMILY PLANS TO TAKE SCOTT FOR BOYS

CHAPTER 83

IT IS impossible not to laugh at Mary when, as was the case after Mother Graham had swept out of the room, she recounted for Katherine's benefit the story of the "contest of wills" between my stately mother-in-law and my baby daughter.

Mary, who, as becomes a good mirth-provoking raconteur, had kept her own face perfectly straight, put her arms akimbo and [illegible] us with [illegible] ous air [illegible]

MRS. GIBBS DELIGHTED

[illegible]

(CONTINUED TOMORROW)

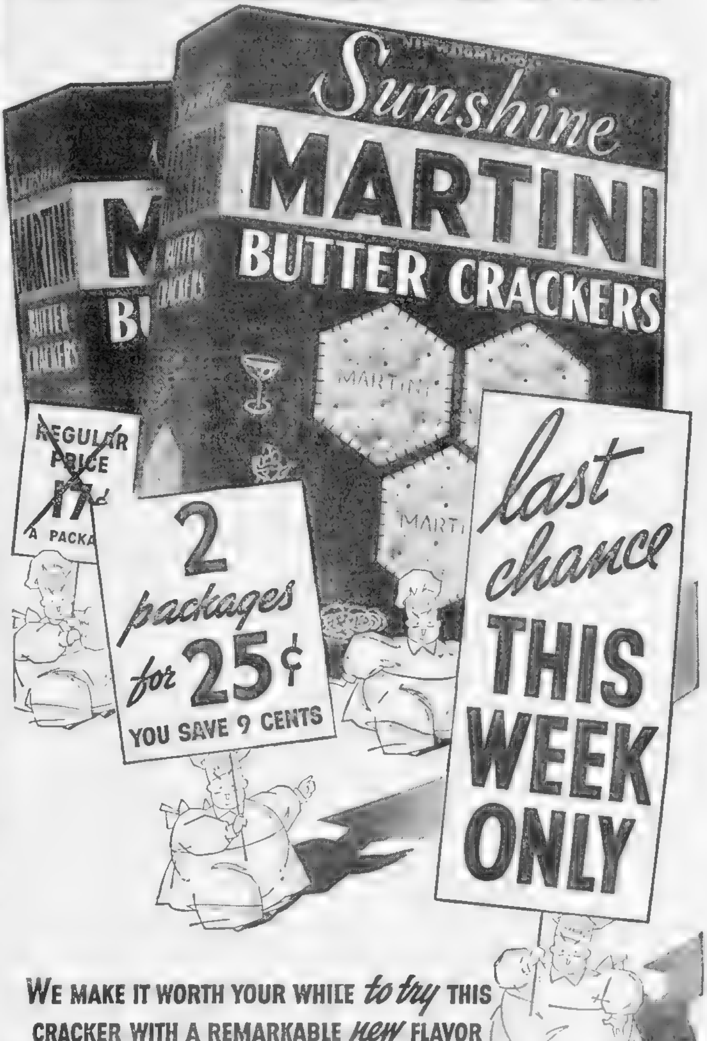

WE MAKE IT WORTH YOUR WHILE *to try* THIS CRACKER WITH A REMARKABLE *new* FLAVOR

Even if we weren't offering you this special price, you'd want to try Sunshine Martini Butter Crackers!...These New England favorites are *truly different.* They have a new, nut-like flavor you've never tasted in any other cracker. They are baked in dainty, little hexagon shapes, too. And their rich, golden-brown oven-bloom makes Martinis unusually appetizing. The time is limited for you to take advantage of this bargain price! So, act quickly!

Try them with ... canapés ... soup ... salads ... cheese ... beverages

FROM THE THOUSAND WINDOW BAKERIES OF LOOSE-WILES BISCUIT CO.

"The Road Back" -:- Pursuers Hound Norma's Trail

By NORMA BRIGHTON MILLEN CLEMENT
With WIN BROOKS

[illegible]

Sorry to Leave

[illegible]

Great Love

[illegible]

Decides to Move

[illegible]

NORMA MILLEN CLEMENT

[illegible] to remind me [illegible] although I was [illegible] Millen at the [illegible]

"Are you Norma Millen?" she asked without any preliminaries. [illegible]

"Yes," I said, "I'm Norma Millen."

"There were two persons here asking for you today and they may be back. They knew the name you are using."

"I'll go," I said. "I'll move."

"Oh, I don't think you need to do that," she said. "Only you must use your right name."

"You don't understand," I said. "There would be no peace for either you or me if I stayed. I'll have to find another place in the meantime. If anyone is asking for me, please say I am not in."

Moves Again

[illegible]

"What are you afraid of?" I asked myself. [illegible]

(Another installment in Norma Millen's own story of "The Road Back" in tomorrow's Boston Evening American.)

—VOTE AMERICAN—

Two Killed in Maneuvers

[illegible]

'Boy Bandit' Troy Missing, Bride Says

Worcester, Aug 26—Johnny Troy, paroled "boy bandit," and bride- [illegible]

11 Die in Plane Crash in Siberia

[illegible]

A Beautiful Wave for The Lovely Woman

Special
PALM AND OLIVE OIL
CROQUIGNOLE PERMANENT
$2.50 Complete
50c

DuBarry BEAUTY SALONS
453 Washington St., Boston
280 Harvard St., Brookline
Coolidge Corner Phone LONgwood 54
90 Pleasant Street, Malden
MAL. 2653
631 Mass. Avenue, Cambridge

BROWN'S AUGUST SALE of Used Furniture

EASY TERMS!

Thurs., Fri., Sat.
Open Each Eve.
Until 9 P. M.

4 Rooms for $49.00 Easy Terms
Rooms May Be Bought Separately

Room 1—15-Pc. Living Room
Room 2—12-Pc. Bedroom
Room 3—8-Pc. Dining Room
Room 4 7-PC. KITCHEN

Double Studio Couch	$3.50
Cotton Mattress	$1.00
Double Oil Burner	$2.50
Day Bed with Mattress	$2.00
Room-Size Used Rug	$3.95
3-Piece Parlor Set	$4.95
Wooden Ice Chest	$1.95
Electric Washing Mach.	$9.95
Davenport Bed	$2.95

Goods Held for Future Delivery

3-Pc. Living Room Suite $12 EASY TERMS

BROWN'S 707 Washington Street
5 Floors of Bargains

S. S. ROMANCE
100 Mile Ocean Cruise to
PROVINCETOWN
$2 Children Under [illegible] $1
FREE "GUEST" DAYS
YOUR NAME Shapiro?
Moonlight Dance Cruise
Wed and Sat Evening This week
BAY STATE S.S. CO. HUB 6710

It's no use, men! We can't steal the FRESHNESS of Double-Mellow OLD GOLDS!

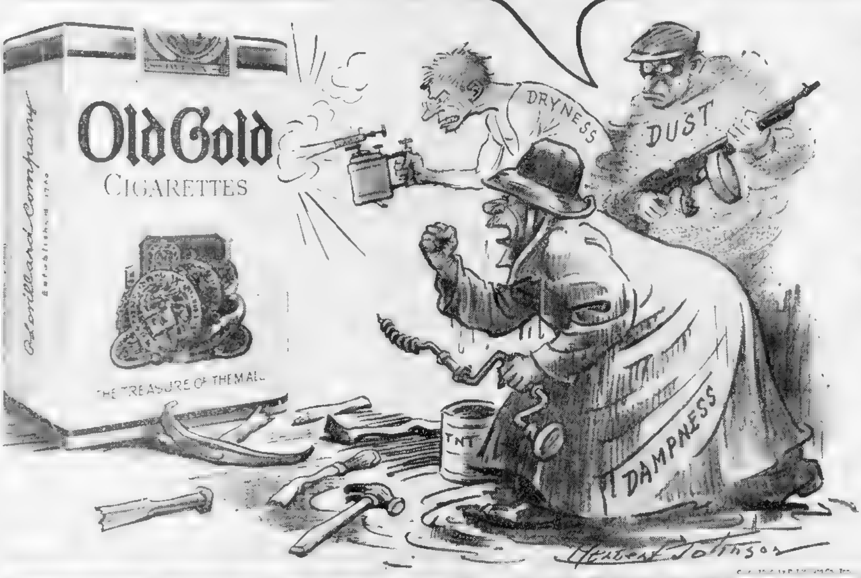

OUTWITTED AT LAST! Those three "bad actors" . . . *Dryness, Dampness* and *Dust* . . . who steal the freshness and fragrance of cigarettes. Foiled by the O. **G-Men!**

To protect those rich and rare prize crop tobaccos in *Double-Mellow* Old Golds, the Old Gold folks have created a *double* Cellophane package; a package that's both weather-tight and dust-proof.

TWO jackets of the finest [illegible] Cellophane guard the [illegible] prize crop leaf . . . like a miser guarding his gold!

It takes "next to no time" to open [illegible] two jackets. But, Boy! what a difference that extra jacket makes in the freshness of the cigarettes!

P. Lorillard Company
(Established 1760)

P. S.: *Double Your Money* [illegible]
That offer remains open, for 30 [illegible]

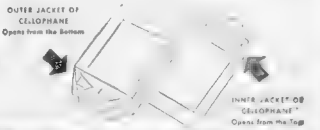
OUTER JACKET OF CELLOPHANE Opens from the Bottom
INNER JACKET OF CELLOPHANE Opens from the Top

PRIZE CROP TOBACCOS make them Double-Mellow!

2 JACKETS, DOUBLE "CELLOPHANE," keep them Factory Fresh!

FATE OF WES FERRELL NOW IN HANDS OF BOSTON BASEBALL FANS

Turn to Page 14, Sports Section

Sports BOSTON AMERICAN Comics
NEW ENGLAND'S GREATEST EVENING NEWSPAPER
13 WEDNESDAY, AUGUST 26, 1936

THIS IS LIFE

By
Robert E. Rogers

ROBERT E. ROGERS

What's to Be Done With Those 4 Extra Women?

[illegible]

Go Northwest, Gals! Go to Alaska!

[illegible]

Capital Worst Place for Bachelor Girl

[illegible]

Clothes-Wise Undergraduate To Be Glamour Girl This Fall

What College Girl Wears

Day of Middy Blouses And Skirts Gone Forever

You may major in English composition or astronomy, but you must have clothes and a major if you want to shine on the campus these days.

[illegible]

"Standards of dress in college have certainly changed," said charming Mrs. Rust.

"When I was at Smith we practically lived in middy blouses and skirts. Then came the fetish for simple sweaters and skirts. But now the girls are really fashion conscious and dress still simply—but beautifully."

Costume Suit

[illegible]

MRS. JAMES CUNNINGHAM, GRAY, JR. BETTY STONE MRS. H. S. ROBINSON

What the smart young collegian will wear this fall was discussed at the Fashion Congress session on the roof of the Ritz-Carlton Hotel. One of the intriguing ensembles which won approval of the fashion-wise judges is shown above, modeled by Miss Betty Stone, attractive mannequin. The judges shown with Miss Stone are Mrs. James Cunningham Gray, Jr., left, and Mrs. H. S. Robinson.

'No Clothes, No Art' Rule In Gloucester

[illegible]

Japan Stirred By China Killings

[illegible]

Heather, "Knock" Fans!

"Hey, there"—get it? Goes to show how the public mind is functioning these days. Use Heather Angel's name (this is Heather, who appears in "The Last of the Mohicans") in "knock-knock" contest, and compete for many prizes. Or any other name you wish to use.

—VOTE AMERICAN—

Ham Fisher Weds; 'Palooka's' Creator

[illegible]

Pendergast Passes Comfortable Night

[illegible]

KNOCK, You Fans, KNOCK

CASH AWARDS FOR WINNERS

"Knock knock." "Who's there?" "Ticket!" "Ticket who?" "Ticket chance with your skill and see the show!"

[illegible] NEW knock-knock department.

[illegible]

—VOTE AMERICAN—

Today's Winners

[illegible]

"Knock, knock." "Who's there?" "Butch, Jimmy and Joe." "Butch, Jimmy and Joe who?" "Butch your arms around me, Jimmy a little kiss and let's Joe places." By Bernard Blasenal, 30 Harling road, Norwood.

"Knock knock." "Who's there?" "Esther." "Esther who?" "Esther song at twilight." By Mrs. C. Wilbur McAleese, 106 Fayerweather street, Cambridge.

"Knock knock." "Who's there?" "Marretta." "Marretta who?" "Marretta had a little lamb." By Mary V. Fraher, 21 R[illegible] avenue, East Weymouth.

"Knock, knock." "Who's there?" "Hugh." "Hugh who?" "Hugh started me dreaming." By G. Ilsey, 8 Carter terrace, Somerville.

"Knock, knock." "Who's there?" "Hollis." "Hollis who?" "Hollis not gold that glitters." By Anne Hoffses, Jefferson, Me.

[illegible]

"Knock knock." "Who's there?" "Heyward." "Heyward who?" "Heyward of encouragement lessens the burden." By Benjamin Swartz, 19 Cross street, Winthrop, Mass.

"Knock knock." "Who's there?" "Marian." "Marian who?" "Marian haste, repent at leisure." By Ann Haldsworth, 18 Bellevue road, Lynn, Mass.

"Knock, knock." "Who's there?" "Sanctuary." "Sanctuary who?" "Sanctuary much." By Dorothy Speak, 6 Essex street, Cliftondale, Mass.

"Knock knock." "Who's there?" "Wanda." "Wanda who?" "Wanda who's kissing her now." By George Rendall, 58 Hancock avenue, Medford, Mass.

"Knock knock." "Who's there?" "Cohen." "Cohen who?" "Cohen jump in the lake." By Alred Vellucci, 47 Jefferson street, Cambridge, Mass.

"Knock knock." "Who's there?" "Chester." "Chester who?" "Chester a song at twilight." By Chester Kozel, [illegible], Chicopee Falls, Mass.

"Knock knock." "Who's there?" "Justin." "Justin who?" "Justin the nick of time." By Leon M. Cipara, 41 Pearl street, Brockton, Mass.

"Knock knock." "Who's there?" "Somerville." "Somerville who?" "Somerville soon be gone." By Viola Nolin, 70 Bay State road, Boston, Mass.

"Knock, knock." "Who's there?" "Gladys." "Gladys who?" "Gladys over with." By Catherine Daly, [illegible] Harvey street, North Cambridge, Mass.

"Knock knock." "Who's there?" "Harvard." "Harvard who?" "Harvard you like to go to college." By A. Kaplan, 13 Goodale road, Mattapan, Mass.

—VOTE AMERICAN—

Seek Danger Spots

High buildings and towers ne[illegible]

GIRL ABOUT TOWN

By
Annice Brink

[illegible] given a good excuse for [illegible] costume party [illegible] Beaux Arts Ball in providing [illegible] run up and down the spines of [illegible].

Of course, there was the time [illegible]

ANNICE BRINK

[illegible]

Former Bostonian New Boots' Name

Helen B. Pond [illegible]

Beaux Arts—One In Every Art Center

[illegible]

PAYNE KEEPS CHILD

[illegible]

PHONE YOUR NEWS TIPS TO THE BOSTON EVENING AMERICAN AND SHARE IN $50 CASH AWARDS THAT ARE OFFERED EACH WEEK

Do you want to make some money for being alert? If so, the Boston Evening American and the Sunday Advertiser are presenting the opportunity. Every week a total of $50 in prizes will be given for news tips telephoned in to the News Tip Editor at Liberty 4000. There will be given $25 weekly for the best first exclusive news tip received, $10 for the next best, $5 for the next best and $1 prizes for each of the 10 next most valuable tips.

WES FERRELL'S FATE UP TO FANS

BEES' VICTORIES DIM CARDS' PENNANT HOPES

BOSTON AMERICAN SPORTS
NEW ENGLAND'S GREATEST EVENING NEWSPAPER
14 BOSTON, WEDNESDAY, AUGUST 26, 1936

AUSTEN LAKE

Cronin Pleads Ferrell's *Case Before* Fans' Supreme Court

Austen Lake

L'AFFAIR FERRELL WAS FINALLY settled with all hands embracing affectionately and Ferrell promising to love, honor and obey his boss, with never so much as wagging a finger at his nose or kicking the family water bucket. Wesley left the peace conference deeply touched—exactly $ 375 worth in money penalties—and the usually loquacious hummox departed with his curly head bowed and his tongue frozen fast to his tonsils. He had no word for the custodial slaves of the press who waited outside the woodshed and the language which earlier had spouted like smoke and sparks from a steam shovel was locked behind tight lips.

I[illegible] a few days before [illegible] Sunday [illegible] threatened to hang it on Joe Cronin's honey [illegible] Wes [illegible] because he faces a [illegible] future and [illegible] a chance to win [illegible] by good behavior.

He was told in Tuesday's pow-wow that his money fine would be held in escrow until October when, if Cronin certified that he had kept his neck properly bent, he would get it back—maybe.

Cronin is a tender type who knows that prying $1000 and three days' salary off a ball player's bankroll is like gouging out a hunk of his living flesh. So he told Ferrell that he could re-earn his cash by dashing initiative and docile efficiency. But that if he continued to bang the locker doors, have screaming tantrums, scold his teammates or mutiny against the management, he would lose another chunk and be sent to some penitentiary team like the Browns.

* * *

Mention of Hornsby Does It

THERE WAS A [illegible]

* * *

Ferrell Has Done His Penance

FERRELL'S PROBLEM IN FORGIVENESS now rests with the Boston baseball fans, who will probably swarm to Fenway today to render their verdict in a viva voce vote. This is counted a crucial moment in Wesley's future, due to the current superstition around the major leagues that a player, once condemned by a Boston crowd, stays condemned until he either leaps overboard from a sheer spasm of nerves or is exiled to some distant team.

[illegible]

* * *

Brothers Under the Skin

FERRELL'S CHIEF AFFLICTION is his inability to cope with failure, so that he has sometimes sat after taking his beatings in the midst of a mental tizz, punching himself on the chin and tearing up his clothes. He has exiled himself in his own hotel room, refusing to eat supper and mourning out of his chamber window with a heft of heartbreak.

[illegible]

* * *

NOT LONG AGO [illegible]

WRATHY At Battling LOCALS

BUSH TO HURL THIRD GAME

St. Louis, Aug. 26—It was a wrathful Gas House Gang which stepped out at Sportsman's Park today to do battle with the [illegible] Bees from Boston.

[illegible] the Giants [illegible] But they car[illegible] the distinction [illegible]

Crushing Blow

[illegible]

Continued on Page 17, Column 2

Agree to Agree After Disagreement

SUSPENSION OVER. Wes Ferrell is again a member in good standing and will hurl for the Red Sox today. Above we see him buddies with Joe Cronin once more; at left Wes warms up and at right we find him sitting in the dugout thinking the entire matter over. The $1000 fine given Ferrell was the second largest in baseball history, Ruth's being the only case where more money was involved. The suspension was lifted by Manager Joe Cronin yesterday after the Red Sox boss had a long conference with his temperamental right hand ace. In addition to his fine, Wes was also docked somewhere in the vicinity of $125 a day.

Penitent Hurler Faces Tigers

$1000 FINE STANDS PENDING REFORM

By Joe Cashman

Wesley Cheek Ferrell, our famed perambulator, takes another walk this afternoon. This time he'll stroll TO the mound in the second game against the Detroit Tigers in an effort to pitch himself back into the good graces of Red Sox fandom.

Wes had his suspension lifted yesterday. The $1000 fine plastered on him by Manager Joe Cronin for taking French leave over in the Yankee Stadium stands [illegible]

According to General Manager Eddie Collins the fine may be reduced or forgotten if the temperamental Texan refrains from [illegible] the rest of the season.

[illegible] more interested [illegible] than he [illegible]

He fully realizes just as Owner Tom Yawkey has already pointed out that the customers will decide his Red Sox future. He wants to stay here and the management wants to keep him. But the public will have final say.

[illegible]

It's this corner's guess that the cheers will drown out the boos when Wesley steps to the peak. Boston fans are the fairest in the land. They haven't forgotten all the great pitching and timely hitting Wes has done for the Sox in the past. They know he's hurled more complete games than any pitcher in the league this season. They agree he was in the wrong and deserved to be punished for his New York walk out but unless we're mistaken they won't condemn him because of that mistake as long as he's repentant.

[illegible] of the year. In fact, they

[illegible] were [illegible] and their [illegible] gave the Tigers [illegible] in the very first frame [illegible] deserved only one off [illegible]

It was one of those games that would have driven Mr. Ferrell daffy.

[illegible] between [illegible] the Tigers two of their runs in the [illegible] Rowe [illegible] of the year [illegible] was accorded [illegible]

BUDGE, MAKO TEAM BEST AT LONGWOOD

By DAVE EGAN

And now, my fine fellows, we get down to the serious business of discovering the national doubles champions.

The [illegible] Frollies and [illegible] have been eliminated by this time and from now on we will be viewing some [illegible]

[illegible] Van Ryn [illegible] for the last few days [illegible] Norbert Burgess and Nor[illegible] [illegible] Yvon Petra and Pierre Pellizza of France

Longwood Schedule

GRANDSTAND COURTS

2:00 P. M.—Donald Budge and Gene Mako vs. [illegible] John Van Ryn vs. Norbert Burgess and [illegible]

CLUBHOUSE COURTS

[illegible]

TABLE OF RUNS

NATIONAL LEAGUE

[illegible]

AMERICAN LEAGUE

[illegible]

BROCKTON FAIR
Opens Monday Nite
Sept. 14 thru 19
Thrill after Thrill

R. I. BOYS WIN TO ENTER HEARST JR. GOLF FINAL

Neild Beats Janusas, 3-2; Hayes Takes Koslowski, 5-4

HOLY CROSS FLASH TO MEET RHODY CHAMP IN P. M. CLASSIC

By BILL GRIMES

[illegible]

NEILD VS. JANUSAS

[illegible]

IRISH LEADS

[illegible]

Long Drive

[illegible]

In Trap

[illegible] was tied with Neild in the [illegible]

[illegible]

Two Irish Aces of Clubs

[illegible] of Newport, R. I., left, and Samuel Neild, Jr., of Pawtucket, R. I., right, shake [illegible] in the Rhode Island final for the William Randolph Hearst New England [illegible] championship at the Sands Burr Country Club this afternoon.

Sport Stamp

BOSTON AMERICAN

[illegible]

3 Brothers Qualify in National

[illegible]

... announced they couldn't endow any [illegible] because it would make them professionals. Dominick, Sr., had no objections to professionals, so he [illegible]

What the Stars Did

[illegible] Press

[illegible]

Hank Leiber, Giants—His 5th inning double batted in winning runs in 6-5 triumph over Reds.

[illegible] Senators—Held [illegible]

Dusty Rhodes, Athletics—Singled [illegible] 11 victory over White Sox.

—VOTE AMERICAN—

Woman Fan Sues Cubs for $10,000

[illegible]

Emma Nowak of Chicago, who alleges she was injured May 25 when struck by a foul ball from [illegible]

Sport Stamp

BOSTON AMERICAN

W. WALTER [illegible]

William Walters—Bucky was formerly an infielder for the Braves, but after showing [illegible] he was sold to the Missions [illegible] on the coast and was purchased by the Red Sox [illegible] of the American League [illegible] of the Phils [illegible] last season as a third baseman [illegible] weighs [illegible]

Hurling Choices

New York, Aug. 26 (AP)—Probable pitchers in the major leagues today:

NATIONAL LEAGUE

Philadelphia at Chicago (2) — Passeau and Bowman vs. Lee and French

Brooklyn at Pittsburgh—Brandt vs. Swift

New York at Cincinnati—Hubbell vs. Derringer

Boston at St. Louis—Bush or Cantwell vs. Winford

AMERICAN LEAGUE

Chicago at Philadelphia—Kennedy vs. Fink.

St. Louis at New York—Hogsett vs. Wicker

Detroit at Boston—Auker vs. Ferrell

Cleveland at Washington—Allen vs. Cascarella or Whitehill

REVERE Miss Wins BICYCLE

MARSHFIELD RACE SUCCESS

By Walter Kiley

Marshfield, Aug. 26—It was kids day at Marshfield Fair today and the youngsters made merry in grand and glorious fashion as the Boston Evening American-Sunday Advertiser bicycle races launched the official opening of the annual four-day event.

Just 138 starters pedaled their way over the half-mile horse racing strip while proud parents and friends lined the rails 2200 strong to lend the youthful competitors their moral support.

[illegible]

Slept in Field

[illegible]

... smooth going on [illegible] ed into the wire [illegible] fore.

Cecilia Wins Bike

[illegible]

SUMMARY

CLASS A—BOYS 17 AND 18

Won by Frank Drann, Andover; second, Gilman B. Wilder, Scituate; third, David Fine, Quincy; fourth, Gerard [illegible], North Quincy; fifth, Ralph Richardson, Quincy. Time—[illegible]

CLASS A—GIRLS 17 AND 18

Won by Cecilia McDonald, East Weymouth; second, Ernestine Brewer, Easton; third, Mary Goudd, East Weymouth. Time—2:01 3-5.

CLASS B—BOYS 15 AND 16

Won by James Joseph, Boston; second, Warren Dyment, East Weymouth; third, James Igo, Canton; fourth, Charles Reynolds, Jamaica Plain; fifth, Hazen Arkles, Boston. Time—1:40 3-5.

CLASS B—GIRLS 15 AND 16

Won by Kathryn Kelly, Milton; second, Myrtle Foster, Quincy; third, Virginia Young, Scituate; fourth, Peg Davis, Medford. Time—[illegible]

CLASS C—BOYS 13, 14 AND 16

Won by Roger Mason, Marshfield; second, John Kelly, Green Harbor; third, James Canty, Nahant; fourth, Richards Prince, Roxbury; fifth, Channing Carter, Hingham. Time—[illegible]

CLASS C—GIRLS 12, 13 AND 14

Won by Lorraine Cohan, Beachmont; second, Lillian Crane, North Hanover; third, Betty Cook, Belmont. Time—[illegible]

—VOTE AMERICAN—

Semipro "King" To Be Feted

Jim Shea, the "King of the Semi-pros," will be honored tonight at Fallon field in Roslindale when he hurls for the [illegible] team against a picked outfit of old timers.

Egan Wants to Know

WHO'S TOPS ON RED FLOPS

By DAVE EGAN

Joe Cronin says that the $1000 fine which he slapped on Wes Ferrell will stand.

Eddie Collins, the general man[illegible]

[illegible]

Dave Egan

Despite the fact that the boys around Central square say that you have Harvard connections, I still like to follow you.

[illegible]

Defends Cronin

[illegible]

Composite Averages

BEES

[illegible]

RED SOX

[illegible]

PITCHERS' RECORDS

[illegible]

Sweeping Reductions
BUS FARES!

SPECIAL BUS NARRAGANSETT PARK $1.25 ROUND TRIP

NEW ENGLAND TRANSPORTATION CO.

DUAL 10
SILENT GRIP
JUMBO
DUAL GRIP

NO CASH NEEDED

TAKE MONTHS TO PAY FOR

NEW SAFE GENERALS

Your credit is as good as cash at our store. Our complete line of safer, longer wearing Generals includes the right tire for your car—on the easiest terms you ever heard of. See us, and save

GENERAL TIRE COMPANY

560 COMMONWEALTH AVE.

Tel. Kenmore 2306

OPEN THURSDAY AND SATURDAY EVENINGS UNTIL 9 P. M.

TRUCK TIRES

A TYPE FOR EVERY NEED

EASY TERMS on Tires Tubes Batteries Radios

SPARTA WILSON'S BEST AT 'GANSETT

CHOICE Goes in FIFTH

BUGLE ANN IN FIRST

[illegible]

America's Greatest Olympic Hero Arrives Home

[illegible] rmer of the 11th Olympic [illegible] citizens of Cleveland [illegible] Cleveland led the parade in honor of the "Brown Bullet" while the cheering populace staged one of the merriest celebrations in the history of Cleveland.

Gansett Revised Line, Jockeys at

[illegible]

Home Town Fetes Jesse Owens

[illegible]eland, Aug. 26 (US)—All [illegible]and turned out to give Jesse [illegible] American Olympic hero, a [illegible] oming, the celebra[illegible]

[illegible] Owens an ambassador [illegible] the Olympic [illegible] Davey lauded [illegible] and said [illegible] Jesse will go [illegible] of the [illegible]

Aldrich's Dogs In Myopia Show

[illegible]

Redskins Given Title Chance

By MURRAY KRAMER

Watch our Redskins!

Those who sit out at Fenway Park this fall are going to be treated with a brand of football far superior to that witnessed last year.

"Of course some wag may remark, "they can't be any worse than they were last year."

Which may hold some truth, but the fact of the matter is that from [illegible] observations, our pro football club has [illegible] possibilities.

[illegible] pro [illegible] it takes a few [illegible] club into a winner and it looks as though the needed shifts have occurred, Ray [illegible] new coach showed he [illegible] in the opening day [illegible] at Framingham and [illegible]

[illegible] were [illegible] many other [illegible] are heartful indica[illegible]

[illegible] noticed was our [illegible] giant Turk Edwards. [illegible] accustomed to see [illegible]

But at the end of last year his slowness prevented the old sureness and many started to tsch! tsch! and mournfully remark, "The Turk is through."

Our Turk, however, is far from through. He reported weighing a mere 257. Down to this weight Edwards cavorted about like a two-year-old and droned in his best bass voice, "So I'm through, am I?"

No, if the truth is to be known, Turk is far from through.

The second optimistic sign came from a veteran whom we cannot mention for very obvious reasons, who said: "Flaherty really knows this pro racket and watch the difference that makes in our club this year."

A third reason is the addition of Smith boys. They do not wear long beards but they can do as much with a football as our fine feathered friends did with a box of cough drops.

Riley Smith has not as yet reported as he is in Chicago [illegible] for an all-star game, but according to those who have seen him, Riley was the best college passer in the country last year.

If Riley is better than [illegible] Smith he must be the bestest of the [illegible] something, because [illegible] can pluck the ear off a [illegible] paces with the old [illegible]

[illegible] my friends the [illegible] be much better [illegible]

Orioles Manager Won Bet, Pitcher

When Baltimore obtained young [illegible] hurler from the Phillies, [illegible] Orioles general manager, [illegible] only got a pitcher he has wanted for months, but also [illegible] a bet from Jimmy Wilson, [illegible] of the Phillies.

[illegible] tried to get [illegible] last [illegible] that the young[illegible] experience with the Orioles. However Wilson [illegible] to part with the pitcher [illegible] time, [illegible] to bet that [illegible] be necessary to farm [illegible] with Baltimore on option.

—VOTE AMERICAN—

RECORD ENTRY

A record entry of 5300 active athletes is booked for the Berlin [illegible] about 2000 more than was [illegible] expected

Marshfield Race Entries

THURSDAY, AUGUST 27

[illegible]

Crowds in Line For Registration

The last day for registering to vote in the September primaries jammed the election commissioners' offices and the corridors at [illegible] City Hall today. The deadline is 10 o'clock tonight.

Yesterday's registration sent the total to [illegible] the largest [illegible] registration in his [illegible] new names were expected today.

—VOTE AMERICAN—

Today in Sport

BASEBALL

Detroit Tigers and Boston Red Sox at Fenway Park, 3 p. m.

HORSE

Narragansett Park race meet at Pawtucket, R. I., 2.15 p. m. Pari-mutuel races at the Marshfield fair

GOLF

Semi-finals and final of Hearst New England junior tournament at the Sandy Burr Country Club, 10 a. m. Father and Son tournament at the Marlboro Country Club, 9 a. m.

TENNIS

National doubles at the Longwood Cricket Club, Brookline, 2 p. m.

YACHTS

Regular Corinthian Yacht Club mid week races and final of Ladies' Plate races at Marblehead, 2 p. m.

—VOTE AMERICAN—

Bourne Protests Falmouth Hurler

Bourne, Aug. 26—Directors of the [illegible] League [illegible] of Dave Seddon, former New England League hurler, now with the Falmouth team.

Bourne protested that Seddon was acquired by Falmouth after the date for the completion of the roster after they had lost a 5-3 decision to Falmouth.

One Hurler Enough to Win World Series

SAM FELLER FASTER THAN DIZZY

New York, Aug. 26 (INS)—Rajah Hornsby cleaned up the remnants of a matutinal meal of peaches and cream, fried fish, hashed brown potatoes, toast and tea, sighed blissfully and remarked:

"They tell me fish is brain food." The leader of the Brownies grinned. "So I eat lots of it hoping I can dope out some way to stop those Yanks from hitting."

"There ain't that many fish in the sea," [illegible] Charley O'Leary from the other side of the table.

"Anyhow," [illegible] the Rajah, "we can give them some batting practice to tune up on for the World Series. And, say, what a series that's going to be. Best in years.

"Yankee hitting against National League pitching. The Giants got some great pitchers. So have the Cubs. And the Cards have about all they need for a short series."

Rajah Sincere

[illegible]

"Sure, why not?" argued Rajah, "if the one guy happens to be a Dizzy Dean. I think if you look up the records you'll find Christy Mathewson scored three shutouts over the A.'s in one World Series."

[illegible]

"Say, their pitching is all right," said the Rajah earnestly. "I don't overlook their power. They got half a dozen birds that can murder you. And that Gehrig's about the best ball player around."

[illegible] pitchers were coming up to the majors.

Faster Than Dean

"The outstanding pitcher in our league this year is Harry Kelley of the Athletics and he's older than the hills. Maybe old guys like him are the solution to our pitching problems.

"We may be bringing up a lot of old timers next year—fellows like Harris who used to be with the Pirates. I see he's pitched two no-hitters this year. Me, I don't care if they're 50 years old just so they win for me.

"At that, I'd like to grab a coupla kids like this Sam Feller the Indians turned loose against us. Right now he's the fastest pitcher in the country. Yeh, faster than Dean or Gomez or any of them.

"He's got fine control for a kid and his curve's not very big but it's sharp."

"Maybe not, but that curve was plenty big for our boys," grunted Charley O'Leary, as they left the table regretfully.

—VOTE AMERICAN—

Sports Mirror

By The Associated Press

TODAY A YEAR AGO—Wilmer Allison and John Van Ryn retained U. S. men's doubles tennis title by defeating Gene Mako and Don Budge 6-4, 6-2, 3-6, 2-6, 6-1.

THREE YEARS AGO—Helen Wills Moody defaulted to Helen Jacobs in third set of final of National tennis championship.

FIVE YEARS AGO—[illegible] developed lameness and was declared out of Saratoga Cup.

—VOTE AMERICAN—

Arena Card

MAIN BOUT

Dr. John "Drop Kick" Murphy, Alabama, vs. Chuck Montana, Detroit. (Two falls out of three—90-minute time limit.)

SEMIFINAL

Paddy Mack, Philadelphia, vs. Dick Costello, Halifax, N. S. (One fall to win—[illegible]-minute time limit.)

SPECIAL BOUTS

Black Panther, Louisville, Ky., vs. Steve Passas, Hartford.

Marcel LaFayette, Paris, vs. Dick Simpson, Houston, Tex.

(One fall to win—20-minute time limits.)

PRELIMINARIES

Manuel Cortez, Spain, vs. Les Ryan, Waltham.

Fred Bruno, New York, vs. Melsheka, Arabia.

Steve Karas, Lynn, vs. Lord Wendell O'Dell, Leeds, England.

(One fall to win—15-minute time limits.)

—VOTE AMERICAN—

League Leaders

By the Associated Press

AMERICAN

[illegible]

NATIONAL

[illegible]

Reward

May Clear Trainer of Doping Charge

Saratoga Springs, N. Y., Aug. 26 (AP)—The rewards of [illegible] which were posted today for the apprehension of the person or persons who administered [illegible] the three-year-old [illegible] Maeriel which led to the [illegible] suspension of trainer George Phillips.

They were offered by Dewitt Page, owner of the [illegible] Farm, Bristol, Conn., and W. H. Furst, Chicago.

"I never found Phillips anything but honest and reliable during the four years he has trained my horses," Page said.

Phillips also trains for Mrs. W. H. Furst.

Maeriel, owned by Page, won at 50 to 1 last week and then was discovered to have been given a stimulant.

Giants Leading By 1 1-2 Games

By Associated Press

[illegible]

Tough Luck

[illegible]

Stoneham Insists On Usual Custom

New York, Aug. 26 (AP)—If the [illegible]

[illegible] Grounds can seat more than 52,000 fans.

—VOTE AMERICAN—

James Has 38 Wins In 20-Day Meet

[illegible]

—VOTE AMERICAN—

BIG SIX

By the Associated Press

	G	AB	R	H	P.C.
[illegible]	[illegible]	[illegible]	[illegible]	[illegible]	[illegible]

BASEBALL
Fenway Park Tomorrow 3 P. M.
RED SOX vs. DETROIT
Seats at Kennedy's Men's Store, Hub [illegible]

DIAMOND Belt at Stake AT ARENA

[illegible]

Visiting Lawyers In Golf Tourney

[illegible]

—VOTE AMERICAN—

Hunt Vanished Black Legion Head

[illegible]

—VOTE AMERICAN—

Home RunStanding

By the Associated Press

YESTERDAY'S HOMERS

[illegible]

LEAGUE TOTALS

American	[illegible]
National	[illegible]
Total	[illegible]

MARSHFIELD FAIR
AUGUST 26-27-28-29
HORSE RACING
[illegible]
Pari-Mutuels under supervision of the Mass. State Racing Commission. Live stock, poultry, vegetable exhibits, entertainment for all-day and night.

Program Selections at 'Gansett

[illegible]

'Gansett Entries

For Thursday, Aug. 27

[illegible]

'Gansett Mutuels

[illegible]

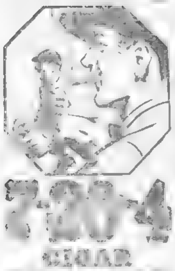

7-20-4 CIGAR

COLLYER'S SPORT OF KINGS COMMENT

By BERT E. COLLYER

LESLIE Assured of ROLE

TERRY KEEN FOR SAM

New York, Aug. 26
If the Giants win the National League pennant and go into the World Series, Sambo Leslie will do the first-basing.

Manero Flops

So far the national open golf crown has been a flop so far as Tony Manero is concerned. The

Bees Dim Cards' Pennant Hopes

Vance Forgotten

Judge Puffle By Gene Ahern

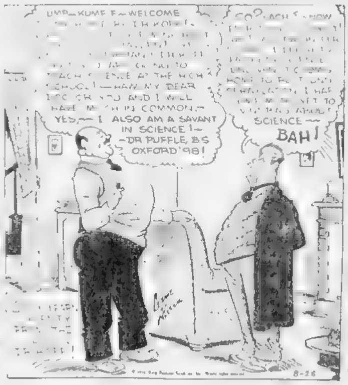
UMP—KUMF F—WELCOME
TEACH SCIENCE AT THE HIGH SCHOOL!—HAW, MY DEAR DOCTOR, YOU AND I WILL HAVE MUCH IN COMMON—
YES,—I ALSO AM A SAVANT IN SCIENCE!—
—DR PUFFLE, B.S. OXFORD '98!
SCIENCE— BAH!
8-26

AIRFLAME Retires for SEASON

By Associated Press

Paul Dean on Retired List

Manchester Nine Start Series Today

Burroughs Team In Title Playoff

Fight Results

Hayes Matched

N. E. Amateur Golf Hope

JOHNNY BURKE GETS THE NOD

By WILL CONNELL

All the votes are counted this morning, and New England's golf citizens are very much pleased by the election at The Country Club

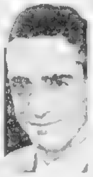

match play, and there are several ... who are four to five or six to beat Fischer over match play routes.

So this sector can feel that it has at least a

and had a 73 despite an 82 ... With such a back breaking ... courts, and a week of play, one guess is nearly as good as another regarding the ultimate winner. Still it is encouraging to note that at least a half dozen of those who will play from this section have enough to fight it out right down to the finish.

—VOTE AMERICAN—

Tap's Tips

BASEBALL

NATIONAL LEAGUE

	W	L	P.C.	G.B.
New York	[illegible]	[illegible]	[illegible]	[illegible]
St. Louis	[illegible]	[illegible]	[illegible]	[illegible]
Chicago	[illegible]	[illegible]	[illegible]	4
Pittsburgh	[illegible]	[illegible]	[illegible]	12
Cincinnati	[illegible]	[illegible]	[illegible]	7
BOSTON	[illegible]	[illegible]	[illegible]	18
Brooklyn	[illegible]	[illegible]	[illegible]	[illegible]

RESULTS YESTERDAY

GAMES TODAY

AMERICAN LEAGUE

RESULTS YESTERDAY

GAMES TODAY

SCRATCHES

AT NARRAGANSETT PARK

Weather clear; track fast.

AT WASHINGTON PARK

AT DETROIT

AT STAMFORD PARK

AT KINGS PARK

Weather clear; track fast.

NEW CARS

1936

Style. Precision Work Mark Lincoln-Zephyr V-12

AS TOLD TO JAMES H. DODGE

By Herbert D. Wilson

ECONOMICAL ENGINE

ONE PIECE BODY

LINCOLN-ZEPHYR TWELVE—SIX-PASSENGER SEDAN

There is room in the Lincoln-Zephyr for six full-grown people. The body is wide because of its unusual design. Seats are luxuriously cushioned and trimmed in the manner of modern chromium tube furniture. Note the headlamps buried in the front fenders at an angle that offers the least wind resistance.

FRONT VIEW

Note particularly the individual radiator grille. Also the manner in which the body lines are molded into the grille with a pleasing aerodynamic sweep

Performance, Major Specifications

ACCELERATION—With the

ENGINE—

COMPRESSION RATIO—

REAR AXLE GEAR RATIO 4.33 (5-passenger 4-door sedan).

TIRE SIZE—7.00x16.

WHEELBASE—122 inches.

HARDEST METAL

new ... alloy steel pistons, weighing only 13.7 ounces, heat-resistant valve seat inserts

RICH UPHOLSTERING

step directly from the street or curb onto the floor of the car. The small narrow running boards in

PRECISION BUILT

Since in any discussion of modern automobiles the name of the Zephyr is sure to come up, every

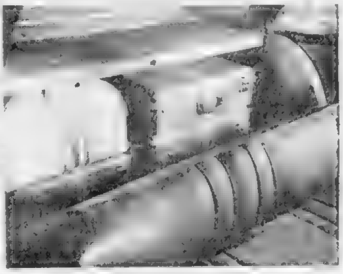

BAGGAGE COMPARTMENT

Spacious baggage compartment is easily reached without getting out of the car by tilting forward the rear of the back seat. Spare wheel and tire are concealed in a separate compartment in the rear panel.

FLOYD GIBBONS' PAGE OF THRILLS AND MYSTERY

Amateur Detective

Cab Driver Tries Hand at Sleuthing and Gets His Man

By FLOYD GIBBONS

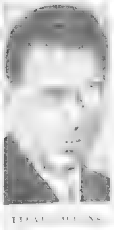

FLOYD GIBBONS

[illegible]

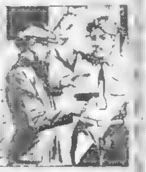

[illegible]

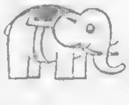

ANY
"WHITE ELEPHANTS"
IN YOUR HOME?

[illegible]

Boston American-Sunday Advertiser
WANT ADS

[illegible] Ad Phone LIBerty 4000

Floyd Gibbons will pay good money for good TRUE adventure stories. Hundreds of people in Boston and nearby towns have received ten-dollar and hundred-dollar bills for their yarns, and there's no reason why you can't do the same, for, as Floyd says, everybody has had at least one adventure. Mrs. Florence H. King of 27 Whiting street, Lynn, won one hundred and ten dollars for the story of her life's biggest moment, and you can do the same. For further details, see the box at the right side of the page.

HOW TO WIN

$100.00

And Membership In The Floyd Gibbons Adventurers' Club

It's the easiest money you ever earned! Here's the only rule: YOUR STORY MUST BE TRUE. Everyone is eligible and you don't have to [illegible] to compete [illegible]. Floyd will collaborate with you and iron out any rough spots. Just write down the TRUE story of your biggest [illegible] and mail it to Floyd, care of the Boston Evening American, 5 Winthrop square, Boston. Write your name and address plainly and keep a copy of your letter as NO STORY CAN BE RETURNED. Do not send valuable pictures or souvenirs. Just send the FACTS!

SECRET AGENT X-9 — The G-Man and the Early Birds

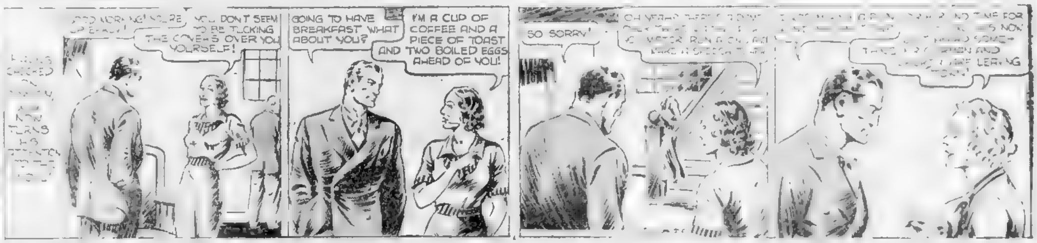
GOOD MORNING! YOU'RE UP EARLY!
YOU DON'T SEEM TO BE TUCKING THE COVERS OVER YOU YOURSELF!
GOING TO HAVE BREAKFAST WHAT ABOUT YOU?
I'M A CUP OF COFFEE AND A PIECE OF TOAST AND TWO BOILED EGGS AHEAD OF YOU!
SO SORRY!

TIM TYLER'S FLYING LUCK — Dames Are an Awful Nuisance!

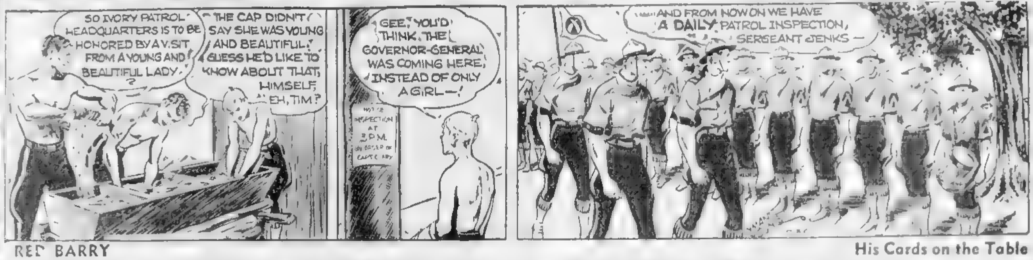
SO IVORY PATROL HEADQUARTERS IS TO BE HONORED BY A VISIT FROM A YOUNG AND BEAUTIFUL LADY?
THE CAP DIDN'T SAY SHE WAS YOUNG AND BEAUTIFUL! GUESS HE'D LIKE TO KNOW ABOUT THAT, HIMSELF, EH, TIM?
GEE, YOU'D THINK THE GOVERNOR-GENERAL WAS COMING HERE, INSTEAD OF ONLY A GIRL—!
NOTICE INSPECTION AT 3 P.M.
AND FROM NOW ON WE HAVE A DAILY PATROL INSPECTION, SERGEANT JENKS —

RED BARRY — His Cards on the Table

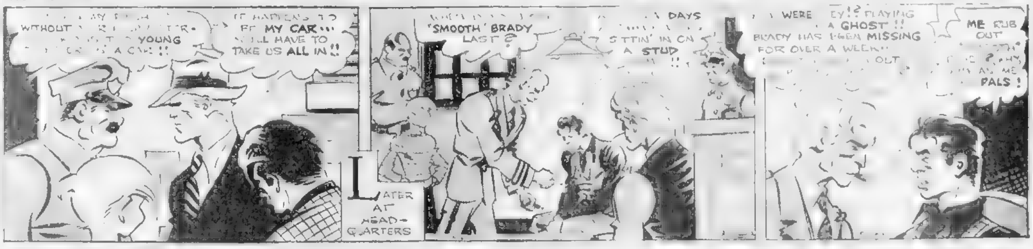
IT HAPPENS TO BE MY CAR... YOU'LL HAVE TO TAKE US ALL IN!!
LATER AT HEADQUARTERS
'SMOOTH' BRADY LAST?
DAYS
SITTIN' IN ON A STUD
A GHOST!! BRADY HAS BEEN MISSING FOR OVER A WEEK
ME RUB OUT
PALS!

MANDRAKE, THE MAGICIAN — The Invisible Voice

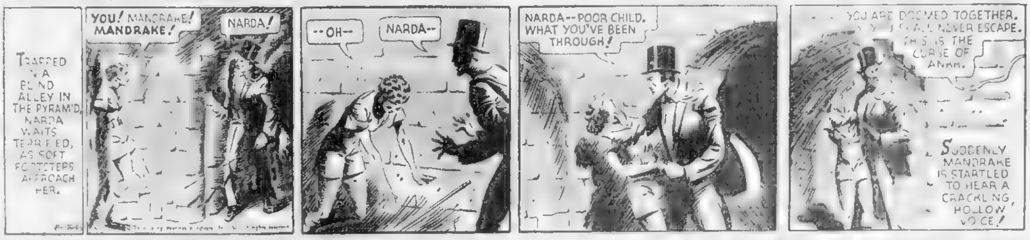
TRAPPED IN A BLIND ALLEY IN THE PYRAMID, NARDA WAITS TERRIFIED, AS SOFT FOOTSTEPS APPROACH HER.
YOU! MANDRAKE! MANDRAKE!
NARDA!
--OH--
NARDA--
NARDA--POOR CHILD. WHAT YOU'VE BEEN THROUGH!
YOU ARE DOOMED TOGETHER. YOU SHALL NEVER ESCAPE. THIS IS THE CURSE OF ANKH.
SUDDENLY MANDRAKE IS STARTLED TO HEAR A CRACKLING, HOLLOW VOICE!

LITTLE ANNIE ROONEY — An Apple a Day Keeps the M. D. Away

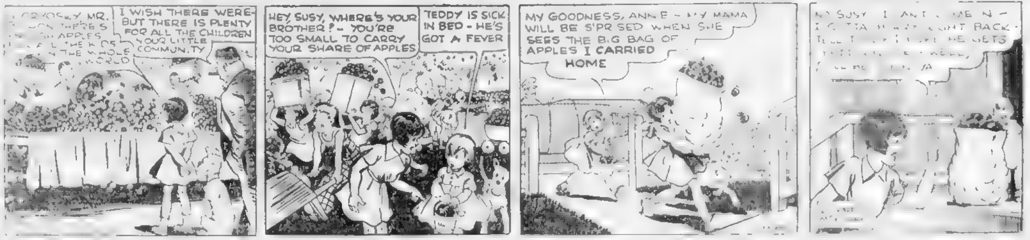
I WISH THERE WERE— BUT THERE IS PLENTY FOR ALL THE CHILDREN IN YOUR LITTLE COMMUNITY
HEY, SUSY, WHERE'S YOUR BROTHER? – YOU'RE TOO SMALL TO CARRY YOUR SHARE OF APPLES
TEDDY IS SICK IN BED – HE'S GOT A FEVER
MY GOODNESS, ANNIE – MY MAMA WILL BE S'PRISED WHEN SHE SEES THE BIG BAG OF APPLES I CARRIED HOME

THE LITTLE WOMAN — Jim Isn't in Shape Yet!

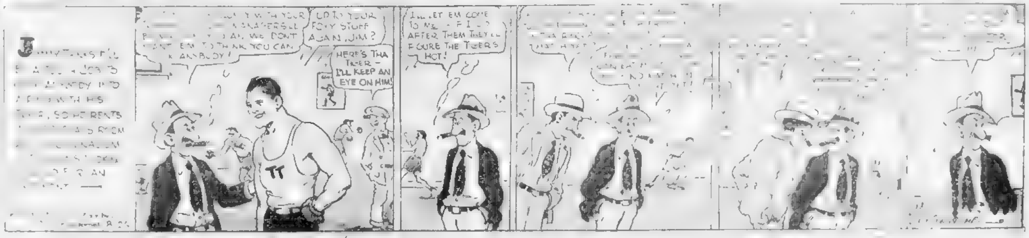
UP TO YOUR FOXY STUFF AGAIN, JIM?
HERE'S THA TIGER – I'LL KEEP AN EYE ON HIM!
I'LL LET 'EM COME TO ME – IF I GO AFTER THEM THEY'LL FIGURE THE TIGER'S HOT!
TT

THIMBLE THEATRE, Starring POPEYE

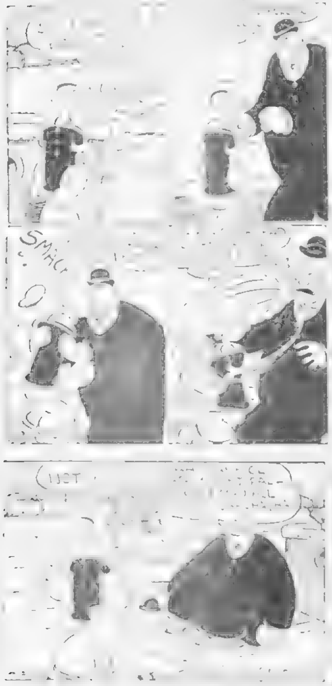

CROSS-WORD PUZZLE By Eugene Sheffer

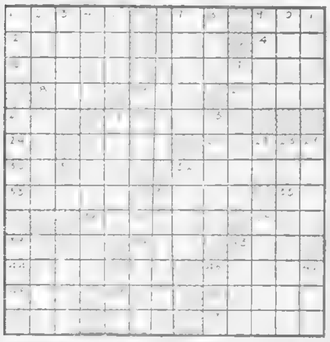

WRIGLEY'S
SPEARMINT
THE PERFECT GUM
THE FLAVOR LASTS

BRINGING UP FATHER

Maggie Speaking!

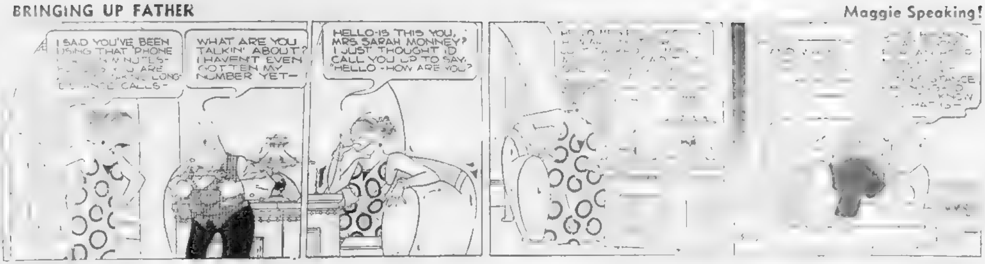
I SAID YOU'VE BEEN USING THAT 'PHONE ... MINUTES ... YOU ARE ... LONG DISTANCE CALLS-
WHAT ARE YOU TALKIN' ABOUT? I HAVEN'T EVEN GOTTEN MY NUMBER YET-
HELLO-IS THIS YOU, MRS. SARAH MONNEY? I JUST THOUGHT I'D CALL YOU UP TO SAY, "HELLO - HOW ARE YOU?"

HENRY

Robber!

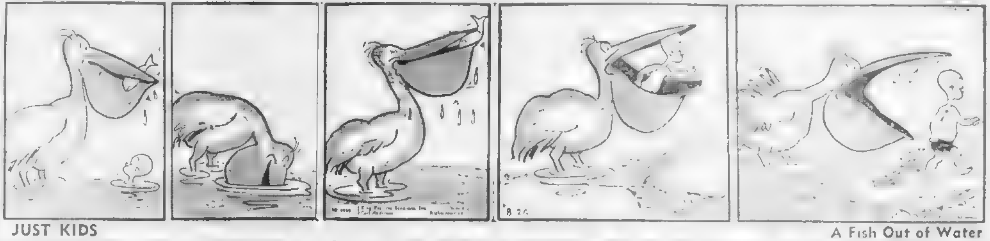

JUST KIDS

A Fish Out of Water

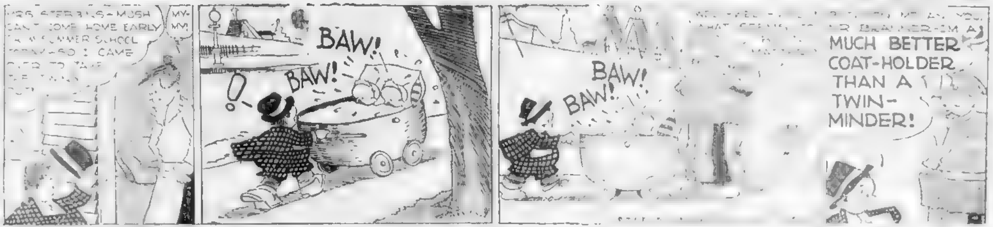
MY- MY!
BAW!
BAW!
BAW!
BAW!
MUCH BETTER COAT-HOLDER THAN A TWIN-MINDER!

POLLY AND HER PALS

A Sweet Tooth

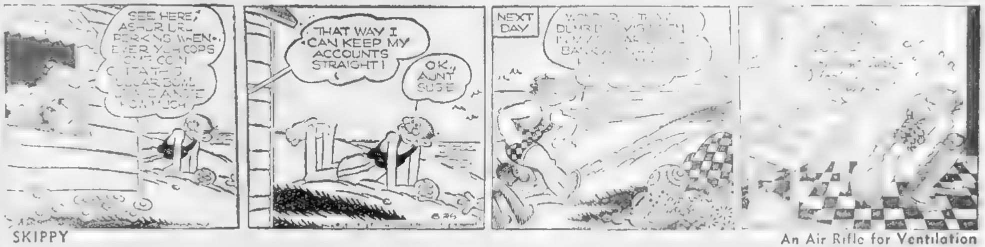
SEE HERE,
THAT WAY I CAN KEEP MY ACCOUNTS STRAIGHT!
OK., AUNT SUSE
NEXT DAY

SKIPPY

An Air Rifle for Ventilation

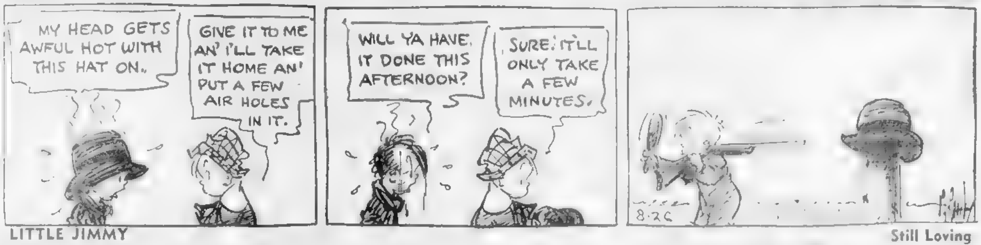
MY HEAD GETS AWFUL HOT WITH THIS HAT ON.
GIVE IT TO ME AN' I'LL TAKE IT HOME AN' PUT A FEW AIR HOLES IN IT.
WILL YA HAVE IT DONE THIS AFTERNOON?
SURE! IT'LL ONLY TAKE A FEW MINUTES.
8-26

LITTLE JIMMY

Still Loving

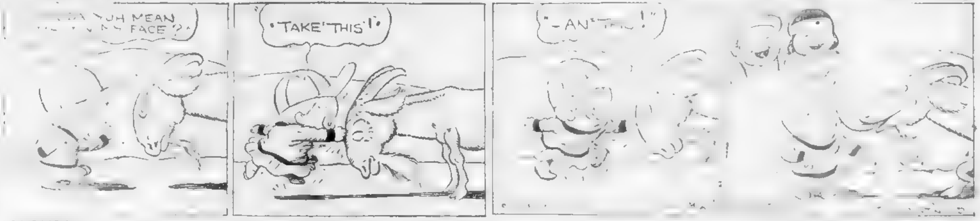
YUH MEAN ... FACE?
TAKE THIS!
AN'

BLONDIE

A Lady's Home Is Her Castle

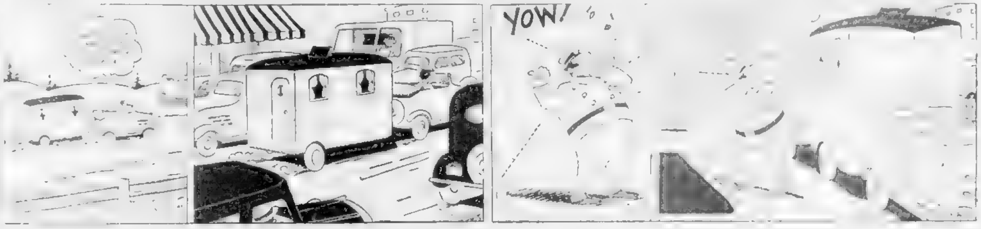

Hollywood | FILMS -- PLAYS -- MUSIC | Boston

Anti-War Story For Paramount

By HARRIET PARSONS

Los Angeles, Aug. 26. Paramount has just purchased a story titled "Beyond the Sound of a Machine Gun" and will give it an ambitious production with four top-notch names, Fred MacMurray, George Raft, Randolph Scott and Cary Grant, in star spots.

Starlets of Hollywood

Filmdom Epic Due Next Sunday

LESLIE HOWARD EDNA MAY OLIVER

Leslie Howard as "Romeo," and Edna May Oliver as "The Nurse" in "Romeo and Juliet," opening Sunday night at the Colonial Theater.

'Juliet' Due On Sunday

The Movie Clock

BOWDOIN—"San Francisco", 11:17, 4:51, 8:30.
FENWAY—"Three Cheers for Love", 1:37, 5:35, 7:57, 10:17.
GAYETY—"The King Steps Out", 11:20, 2:50, 6:10, 9:30.
KEITH BOSTON—"There's Always Tomorrow", 1, 4, 7, 10.
KEITH MEMORIAL—"Mary of Scotland", 10:25, 1:05, 3:45, 6:25, 9:00.
TREMONT—"Mr. Deeds Goes to Town", 8:45, 11:00, 3:05, 6:15, 9:15.
LOEW'S ORPHEUM—"Piccadilly Jim", 10, 1, 4, 7, 10.
METROPOLITAN—"Yours For the Asking", 11:35, 2:10, 5:10, 7:50 to 25.
MODERN—"Rhythm on the Range", 10:20, 1:10, 4:00, 6:48, 9:36.
PARAMOUNT—"Three Cheers for Love", 10:04, 12:20, 2:45, 5:01, 7:35, 10.
SCOLLAY—"Rhythm on the Range", 10:10, 12:50, 3:45, 6:35, 9:25.
LOEW'S STATE—"Piccadilly Jim", 1, 4, 7, 10.
WASH. ST. OLYMPIA—"San Francisco", 10:30, 1:20, 5:15, 9:15.
PARK—"Ecstasy", 10:21, 1:20, 4:08, 6:55, 9:42.

"San Francisco" Is Held Over

—VOTE AMERICAN—

Two Hold-Overs In Mattapan

rest of the week.

—VOTE AMERICAN—

Cast of 100

With a cast of 100 Dorchester young people, the Dorchester

... and Roger B. Magee are the directors.

Romantic "AMERICAN WIFE" Tomorrow

—VOTE AMERICAN—

Radio Stars At 'Met'

Featured Player

Beverly Roberts in "Hot Money," which will have its first run in Boston Friday at the Scollay and Modern theaters.

SEYMOUR SHOZE

By ART MOGER

WATCH ... VALUABLE ... EVERYONE SOON!!!
I LOVE
OLDEN
NOW YOU MIGHT JUST AS WELL START YOUR LETTER—"SWEETHEART, AND GENTLEMEN OF THE JURY"
MARY OF SCOTLAND
NOW!

Amusements

PARAMOUNT and FENWAY
Tomorrow!
A MILLION DOLLAR HEIRESS SOLD ON A COUNT!
Chasing Titles Through Europe
FRANCIS LEDERER ★ ANN SOTHERN
"MY AMERICAN WIFE"
with FRED STONE
BILLIE BURKE
A Paramount Picture
2 Major FEATURES!
CHARLIE CHAN AT THE RACE TRACK with WARNER OLAND
A FOX Picture
"THREE CHEERS FOR LOVE"

MODERN
RHYTHM ON THE RANGE
"JAILBREAK
WASH. ST. OLYMPIA
HELD OVER! SAN FRANCISCO
NEW SCOLLAY

WORLD'S Mightiest ENTERTAINMENT!
METRO-GOLDWYN-MAYER PRESENTS
SHEARER
ROMEO AND JULIET
HOWARD
OPENING SUNDAY EVE. AUG. 30 AT 8:30
Seats Now
with JOHN BARRYMORE
EDNA MAY OLIVER
BASIL RATHBONE
C. AUBREY SMITH
ANDY DEVINE
RALPH FORBES
REGINALD DENNY
CONWAY TEARLE
RALPH WARWICK
VIOLET KEMBLE-COOPER
Directed by GEORGE CUKOR
COLONIAL

Now!
GEORGE RAFT
BARRYMORE
YOURS FOR THE ASKING
STARTS Friday
FREDRIC MARCH
WARNER BAXTER
LIONEL BARRYMORE
JUNE LANG
THE ROAD TO GLORY
NBC Presents "Radio Jamboree" with Big Cast
METROPOLITAN

MP Community THEATRES
MATTAPAN | DORCHESTER
CAPITOL
STRAND | ORIENTAL
Gable-MacDonald-Tracy "SAN FRANCISCO"
CAMBRIDGE
CENTRAL SQ. | HARVARD
ROSLINDALE
RIALTO "THE WHITE ANGEL" "Little Miss Nobody"
CHELSEA
OLYMPIA
ROXBURY
DUDLEY
CODMAN SQ.
SHAWMUT-GAR. 1370
SOMERVILLE
STRAND "Dracula's Daughter"
WALTHAM
EMBASSY & CENTRAL SQ.
NORFOLK DOWNS
WOLLASTON | REGENT

Amusements

3rd Great Week! KEITH MEMORIAL
KATHARINE HEPBURN · FREDRIC MARCH
"MARY OF SCOTLAND"

KEITH BOSTON
BROUGHT BACK—his first great picture!
ROBERT TAYLOR
THERE'S ALWAYS TOMORROW
"POSTAL INSPECTOR"
Exclusive! Official! BLOW BY BLOW
LOUIS-SHARKEY FIGHT PICTURES

LAST 2 DAYS
LOEW'S STATE ORPHEUM
Piccadilly JIM
"Trapped by Television"
2 HITS
"The LAST of the MOHICANS"
"THE FINAL HOUR"

13TH WEEK ECSTASY
25c PARK

NEW GAYETY
15c
GRACE MOORE "THE KING STEPS OUT"
EDW. E. HORTON "NOBODY'S FOOL"

THE OLD HOWARD
BURLESQUE
Mae Brown

TREMONT
15c
BOWDOIN

Today at YOUR NEIGHBORHOOD THEATER
ARLINGTON and WATERTOWN
ARLINGTON REGENT | WATERTOWN SQ.
"Bob BROWN EYES" "Every Saturday Night" TABLEWARE FREE
"Garden Murder Case" "Lady in Scarlet"
BROOKLINE
COOLIDGE CORNER
'SECRET AGENT'
CARROLL · YOUNG · LORRE
"HUMAN CARGO"
CAMBRIDGE
UNIVERSITY KIR. 4580 HARVARD SQ.
CHARLESTOWN
THOMPSON SQUARE THEATRE
SHIRLEY TEMPLE "Poor Little Rich Girl"
DORCHESTER & SOMERVILLE
DORCHESTER
MALDEN
GRANADA
STRAND | ORPHEUM
REVERE
BOULEVARD AND REVERE
SHIRLEY TEMPLE "Poor Little Rich Girl"
SOMERVILLE
CAPITOL | CENTRAL
TEELE SQ. SOMERVILLE BROADWAY
"Crime & Punishment"
"Doughnuts & Society"
NORTH STA. | SOUTH END
LANCASTER | NATIONAL
PATRONIZE YOUR NEIGHBORHOOD THEATRE

BUSINESS BOSTON AMERICAN FINANCE
NEW ENGLAND'S GREATEST EVENING NEWSPAPER
BOSTON, WEDNESDAY, AUGUST 26, 1936

Political Curb On Progress Being Weighed

Process Is Nation-Wide; Kelley of Anaconda Views Prospects

By M. S. Rukeyser

Copyright, 1936, by Universal Service

New York, Aug. 26—On a vast scale the American people appear to be conducting a nation-wide experiment to determine the extent to which political business baiting can retard economic progress.

M. S. Rukeyser

The power and light industry seems to be the particular bete noire of this administration, yet, in spite of disparagement and man-made obstacles, it is going forward and is straining at the leash to make more rapid progress.

Political policies affecting the utility industry and also the capital markets have held back certain of the heavy industries including copper mining.

I asked Cornelius F. Kelley, president, Anaconda Copper Mining Company, what factors will cause a resumption of purchases of copper in normal amounts by the public utility industry, and whether the time for such a change of policy is approaching.

The executive said:

"Notwithstanding the unfavorable factors of adverse legislation directed against holding companies, greatly increased tax burdens and drastic rate reductions, the public utility industry upon the whole is making a rapid recovery from its mid-depression status. The kilowatt hour output of electrical energy has within the past few months exceeded any previously established record and it is certain that whatever may be the ultimate legal status of or the financial results obtained by the corporate units of the industry, the demand for light and power will increase and will have to be satisfied.

"The growing dependency of industry upon public service for power, the increased home consumption of electricity, the extension of rural electrification and the rapid progress being made in the field of air conditioning all mean increased installation of generating equipment and distributing systems, and this means increased use of copper.

"There is present evidence of increased utility buying to meet actual necessity. The increase in the amount of copper purchased during the first six months of the year for electrical installation and distribution exceed over the same six months of 1935 by a much larger percentage than did the increased purchase of copper over the same comparative periods for other purposes.

"If and when the legislative and political attitude toward the utility industry permits the resumption of large scale financing, a rapid and broad extension of service and of the purchase of copper therefore may confidently be expected."

My next query was:

"To what extent is your industry benefiting from a revival of new construction, including public works?"

Mr. Kelley said:

"It is difficult to answer this question categorically. The status of the building industry has an important direct influence upon the consumption of copper insofar as the use of a miscellaneous line of brass and copper products is concerned. It is reported that the volume of building construction for the country is more than 75 per cent ahead of last year. This has furnished an outlet for copper leaders and gutters, brass plumbing fixtures and various wire products for telephone and electrical installation.

"While undoubtedly public work has to some extent benefitted the industry, the policy which has governed the expenditure has been to furnish as much direct employment for labor as possible rather than for the purchase of materials to go into construction. Consequently, industries such as copper, etc., have not benefitted directly in proportion to the amount of money expended. These expenditures, however, resulted in a general increase of purchasing power and the copper industry, in common with others, has thus been benefitted."

Asked to comment on the extent of foreign competition in copper, the executive added:

"Since the adoption of the import tax of four cents a pound on foreign produced copper, there has been practically no foreign production marketed in the United States except that which was within the country when the tax became effective. The increase in foreign production which captured markets to which a large percentage of domestic production was formerly exported has adversely affected domestic production and price. Except as exports have thus been greatly reduced, the markets are not really competitive as the higher cost of manufacture in the United States precludes marketing of copper products in foreign markets."

—VOTE AMERICAN—

Dividend

South Porto Rico Sugar Co. declared an extra dividend of $1 and regular quarterly dividend of 50 cents on the common, both payable October 1 to stock of record September 15.

COTTON Textile TRADE

NEW DAY DAWNS

The cotton textile industry is now nearer to a "relative prosperity" than it has been in any period in recent years, according to an analysis made public by W. Ray Bell, president of the Association of Cotton Textile Merchants of New York.

In striking contrast with the experience of recent years, it points out, summer activity in the primary market has reached a height "approximating normal, and most signs point to the best fall season in years."

Fundamentally, Bell points out, the situation is similar to that of 1922—when the last major upturn in textiles was witnessed—except that now the number of consumers is much larger, around 128,000,000 against 110,000,000. In addition, total stocks of merchandise have been depleted by subnormal production in five years out of the past six.

* * *

Bell lists seven factors which he thinks has contributed most to a return of prosperity to the industry and the resumption of normal business operations based on supply and demand. Outstanding was the end of the processing tax, which he described as an "abnormal element of artificial cost."

Next was the elimination of price qualifying clauses. For the first time in three and one-half years, he stated, the market is assured of freedom from artificial restraints on business transactions, "at least for the next six months."

Another important factor is the shortage of reserve stocks. Stores at present are doing 89 per cent of the average 1923-1925 volume, with only 66 per cent of the reserve stocks for that period.

* * *

As a result of the unusually sharp gain in industrial use of cotton in the past six months, domestic consumption of raw cotton is now at the highest level since 1929. Textile mills were forced to cancel plans for the customary summer curtailment this year because of the demand and shortage of stocks.

Unfilled orders are up sharply. In the face of much shorter supplies in 20 of the most important groups of carded grey goods at the end of July, mill stocks were 134,454,000 yards less than a year previous. Unfilled orders for the group, however, were 278,144,000 yards greater.

Making full allowances for the inroads of Japanese imports in certain divisions, Bell states that expectation of a continuing higher level of consumer demand for domestic textiles seems reasonable.

—VOTE AMERICAN—

HEARING ON Old Colony Set

The ICC has assigned oral argument for September 25 on the petitions of Howard S. Palmer, W. M. Daniels and James Lee Loomis for ratification of their appointments as trustees of the Old Colony Railroad Co.

The appointments are opposed by the Bank of Manhattan Co. and the RFC on the grounds that these men cannot properly administer the Old Colony's affairs while at the same time acting as trustees of the New Haven.

25 Years Ago

New York, Aug. 26 (INS)—Conference was called to avert walkout of 25,000 employes on Harriman Rail Lines.

Luxury items led increase in imports for July, the Treasury reported.

Retail Motor Vehicles Sold

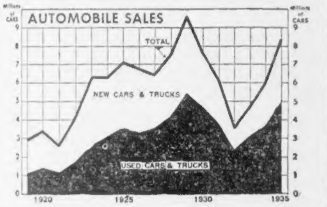

Since 1926 used cars and trucks have accounted for 59 per cent of all the retail motor vehicles sold in the United States. Prior to that, from 1919 to 1926, new cars had the advantage with 56 per cent of the total sales.

The fact that used cars dominate in the selling end may be attributed to the changes that have occurred in the automotive industry both from a manufacturing and a sales standpoint.

Ten or fifteen years ago new cars were a high price luxury. People had a tendency to hold on to the old car till it just about worn out. The used cars that were available were generally in poor condition. Dealers concentrated on new car sales rather than used.

Today the situation is visibly changed. New cars have come way down in price. The used car buyer is recognized on a par with the purchaser of a new car. In fact there are three clases of car buyers today. The first class buys only new cars and usually turns them in a year or year and a half later. The second class buys used cars that are only one or two years old, holds them for a couple of years and then trades them in. The third class buys up anything that it can get a hold of at a small price, usually around $50-$150.

That the automotive industry has taken advantages of this chain system can be seen from the rise in used car sales in the past nine years, and from the increasing number of used car dealers, and more recently the rapid growth of used car lots that have spread all over the country. Data for the chart was taken from "Automotive Industries."

AUTO PRODUCTION

July Shows Seasonal Decline

Chicago, Aug. 26 (AP)—Passenger automobile production in July showed a seasonal decline of only 1 per cent from the June output, the Seventh Federal Reserve Bank reportd today, compared with an average decline of 14 per cent for the last ten years.

Passenger car production totaled 372,402, or 36 per cent higher than in July, 1935. The truck output was 68,597, or 11 per cent below June production and 19 per cent higher than in July, 1935.

Midwest sales at wholesale were 5 per cent higher than in July of last year, the bank's figures showed, and retail sales 15 per cent higher.

Seventh district furniture manufacturers reported July orders increased 42 per cent as compared with June, against the 1927-35 average seasonal gain of 60 per cent. Orders were 16 per cent greater than in July, 1935.

San Francisco Business Good

San Francisco, Aug. 26—Business is good in San Francisco and getting better.

The only threatening labor situation here is the waterfront, where agreements between the unions and the shipping lines expire September 30th. However, negotiations are already under way between all of the unions and their employers, with both sides asserting their desire to effect new agreements before the old ones expire. In addition, it seems probable that both sides will agree to arbitration of any issues not settled prior to Sept. 30th.

Thus San Francisco businessmen generally were of the opinion that the probabilities are all against any large strike here and that in any event the negotiations will be prolonged several months.

It was pointed out that some radical elements, who favor a strike, prefer to wait until after the presidential election, in the hope that Roosevelt will be re-elected and that the Roosevelt administration will give them the same aid they received from Secretary Perkins and other New Dealers in the troubles two years ago.

—VOTE AMERICAN—

Relief Bond Issue To Be Offered

Albany, Aug. 26 (INS)—A $55,000,000 emergency relief bond issue will be offered for sale September 9, State Comptroller Morris S. Tremaine announced today.

The issue comprises the entire amount authorized by a vote of the people last year, and concludes all such financing authorized to date.

The bonds will mature in equal annual installments of $500,000 from September 10, 1937 to 1946, inclusive.

Coincidentally with the announcement of the sale, Tremaine made public figures showing the net bonded debt of the state at $487,550,869.24 as of August 1, and the total net debt, including temporary notes outstanding, at $641,842,957.45, or about 2.5 per cent of the assessed value of property subject to taxation for state purposes.

—VOTE AMERICAN—

Burley Tobacco Crop Cut

Drouth and a late spring have reduced burley tobacco crop expectaions below the AAA restriction level of last year. Growers in Kentucky, Illinois, Indiana, Ohio and Tennessee had prepared to plant bumper crops, but a cold spring held up cultivation more than a month and moisture and soil conditions remained unfavorable. Three and four times the growers had to reset their fields, until all the extra seedlings had been used up.

The crop is termed the hardest to estimate in 40 years. A few areas have exceptionally fine prospects, but drouth has shrivelled up the ground leaves, which are the best cigarette filler. Burley this year will run to the short leaf and will not be really good grade.

Government estimates place the total burley crop for the five states at 214,000,000 pounds against 221,000,000 for 1935. It is believed the 1936 crop will sell perhaps $2 to $2.50 higher per hundred pounds, but the tobacco will be poorer grade on the average.

Effect of higher burley prices on cigarette production will probably be neglible, because leading manufacturers carry inventories comprehensive enough to even out the lean years.

—VOTE AMERICAN—

Zinc Output Up

World zinc production during July amounted to 138,553 tons, against 131,880 tons in June and 122,285 tons in July, 1935, according to American bureau of metal statistics. United States production during July totaled 45,553 tons, against 44,947 tons in June.

Sidelights Of Wall Street

New York, Aug. 26—Chicago and North Western Railway freight traffic currently is running better than 23 per cent above a year ago.

For 1936 to date, cumulative loadings are over 16 per cent above the like 1935 period.

But the road's net earnings have not been responding to the stimulus of added traffic. The carrier is reorganizing under Section 77B of the bankruptcy laws. In the first half of this year, the road failed to produce any income applicable to fixed charges, whereas, in the first half of last year fixed charges were one-fifth earned. For the full year 1935 fixed charges were about one-third earned. The road's operating costs, mainly the maintenance and labor items, have been rising progressively. The first 1936 half net loss of more than $9,000,000 equaled a deficit of $6.23 a common share, while last year's first half net loss of $6,800,000 equaled a deficit of $4.79 a common share.

* * *

Great Western Earnings Gain

Chicago Great Western Railroad's management would have had to have filed a reorganization plan for the carrier by Thursday of this week, had not the court early this month given the management an extension of time to October 1. When the road was given permission to reorganize in March of last year, the management, which retained possession of the assets, stated no attempt would be made to readjust the carrier's capital structure until earnings were "definitely on the upgrade." The road's earninges have been improving. It covered 33 per cent of fixed charges in the first half of 1936, against 1 per cent in the like 1935 period. The first half net loss was $651,000, against $962,000 a year ago. The improvement has been progressive, for in June the road had net income of $44,000, against net loss of $142,000 in June of last year.

* * *

Foreign Selling Here Held Light

Reported heavy European selling of American securities during last week's market break are receiving little substantiation in informed local banking quarters. The movements of international currencies, it was pointed out yesterday, have supplied no indication of any severe liquidation or recall of capital transferred here during the past year or eighteen months. It was acknowledged, however, that part of the investments held here for foreign account may have been disposed of due to the war scare without influencing foreign exchange movements. Houses doing a large international brokerage business at the same time are doubtful any great change in foreign security holdings has occurred here recently. These firms feel that a certain degree of liquidation might have been expected anyhow even under normal conditions because of the profit-taking impulse.

—VOTE AMERICAN—

St. Joseph Lead Co.

St. Joseph Lead Company declared a dividend of 20 cents, payable September 21 to stock of record September 9. The same amount was paid June 20.

Unfavorable July Foreign Trade

Washington, Aug. 26 (INS)—The United States registered an unfavorable trade balance in July of $15,085,000, with exports amounting to $178,324,000 and imports aggregating $93,409,000.

American export trade declined 4 per cent in value from the June level, while imports increased about 2 per cent.

Trend of Passenger Revenue

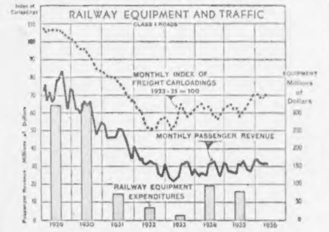

Statistics are not available for passenger traffic on Class I railroads since the passenger rates were reduced by the Interstate Commerce Commission. However, it is generally considered highly probable that the marked improvement in business conditions plus the added incentive of lowered rates will boost passenger travel and revenue.

The solid line on the chart shows the trend of monthly passenger revenue. There has been only a slight improvement in the past two years.

The Interstate Commerce Commission recently extended the emergency freight surcharges to the end of 1936. The surcharges would have expired in June. To what extent the surcharges have influenced freight carloadings is a matter of opinion. The rise in the past year has been slow but definite. At the present time the index is about 34 per cent under the 1929 level.

The slow recovery in railway passenger traffic and the subsequent loss of revenue is supposed to be the chief reason why expenditures for railway equipment have been so low. In 1930 Class I roads spent over $32,000,000 for equipment as compared with $15,454,000 in 1933. Expenditures in 1934 were over $92,000,000, but declined in 1935 to $79,335,000.

ELECTRIC POWER

Production at New Record

New York, Aug. 26 (AP)—Electric power production advanced more than seasonally expected to a new high record during the week ending August 22.

The Associated Press index of production with 1929-30 taken as 100, advanced for the week to 116.6 from 115.2 the previous week and 102.3 a year ago. The index is adjusted for seasonal long-term trend. The latest figures are the highest ever recorded.

The range for recent years follows:

	1936	1935	1934	1933
High	116.6	105.5	97.4	91.9
Low	102.9	94.1	91.9	80.2

Actual output, as measured by the Edison Electric Institute, was 2,125,502,000 kilowatt hours, an increase of 1.5 per cent over the 2,093,928,000 kilowatt hours in the preceding week and a gain of 15.5 per cent over 1,839,815,000 kilowatt hours in the same week last year. These figures also were the highest ever recorded by the Institute.

—VOTE AMERICAN—

Brandywine Corp. Declares Dividend

Jersey City, Aug. 26—Brandywine Corporation has declared a distribution of $.315 per share payable on September 30, 1936, to stockholders of record of Brandywine shares as of August 26, 1936. On June 30, 1936, Brandywine shareholders received a dividend equal to 17 per cent per share.

These payments correspond to the $17 and $31.50 respectively paid by Christiana Securities Company in the first and second quarters of this year. Recently, Christiana Securities Company announced a dividend payment of $30.50 per Christiana share to be made on September 16.

Brandywine shares are certificates of beneficial interest in Christiana Securities Company common stock, each Brandywine share representing a 1-100 interest.

Christiana Securities Company is understood to be controlled principally by members of the du Pont family and according to latest reports owned 27½ per cent of the outstanding du Pont shares.

—VOTE AMERICAN—

Blaw Knox Co.

Frank Cordes, senior vice-president of Blaw Knox Co., was elected president to fill vacancy caused by death of Irvin F. Lehman. Chester H. Lehman was elected senior vice-president and George L. Dumbauld was made a vice-president as well as treasurer.

—VOTE AMERICAN—

Bar Silver

London, Aug. 26 (AP)—Bar silver steadier, 1-16 higher at 19 9-16d. (Sterling price equivalent to 44.30 cents.)

Strong Recovery For Waldorf

Waldorf System, Inc., operating around 145 chain lunchrooms and restaurants in 46 cities, is this year, making a strong recovery in sales and volume and also in net profits, despite the increase in food costs. In fact it is leading other large restaurant chains in this respect.

In the six months to June 30, its total sales increased to $6,996,589 from $6,483,804 in the corresponding period last year, a gain of 7.9 per cent.

Net profit for the latest period, after all charges, including reserves for federal and state taxes, and the new undistributed profits tax, was $286,935, equal to 67 cents a share on the 426,419 shares of stock, comparing with net profit of $100,859, or 23 cents a share in the first half of 1935, a gain of nearly 185 per cent.

—VOTE AMERICAN—

Hearst Dividend Payable Sept. 15

San Francisco, Cal., Aug. 26—Dividend No. 25 was declared yesterday by the board of directors of Hearst Consolidated Publications, Inc. on the issued and outstanding Class A shares.

The dividend is payable September 15th next to stockholders of record September 1.

It was reported at the meeting that earnings for the first six months of 1936 were considerably in excess of the full year's dividend requirements.

Announcement of the earnings per share for the first six months of the year will be made to stockholders with their dividend check, September 15th.

Wall Street Hears

New York, Aug. 26 (INS)—That Apex Electrical Manufacturing (APE), on the Curb, will show earnings several times in excess of last year.

That Electric Auto-Lite (ELO) earnings for the second half are matching the $1.88 a share shown in the first six months.

That higher operating expenses are holding Greyhound Corp. (GEY) earnings down to a $6 rate for the year.

REPORT On Canadian IMPORTS

FARM PRODUCTS INCREASE

By GENE ROBB
(Special to American Newspapers, Inc.)

Washington, Aug. 26—The New Deal's trade agreement with Canada has encouraged the Dominion to sell increasing quantities of farm products in the United States and to cut severely into the American farmer's home market, according to a report issued today by the U. S. Department of Agriculture.

How quickly Canadians took fullest advantage of tariff concessions granted on important agricultural products is revealed in this first report on the course of Canadian trade under the treaty which went into effect last January 1. The report covers the first six months of the year and shows:

One—Imports of Canadian farm products which came in under lowered tariff rates jumped 68.4 per cent. In the same period, imports of other agricultural produce which paid the regular duty climbed only 13 per cent.

Two—United States exports of farm products on which Canada made tariff reductions did not advance as rapidly as agricultural exports sent over the Dominion's regular tariff wall. Where the agreement did not tamper with existing duties, the increase was 24.3 per cent. Where duties were lowered, supposedly to benefit the United States, the increase was 23.5 per cent.

Three—Excluding drouth imports of feed and seed, which entered in record-breaking amounts early in 1935 but had dwindled to nothing up to July 1 this year, the increase in Canadian farm imports affected by the treaty was 96.7 per cent.

* * *

Tremendous increases in all other lines of farm stuffs imported under treaty grants are noted in the report.

The value of farm animals shipped into this country rose 94 per cent. Cattle imports were up 72 per cent; live poultry, 2,630 per cent; horses, 320 per cent.

Cereal imports advanced 70 per cent.

Imports of dairy products—chiefly cheddar cheese and cream—were eight times greater than during the first half of 1936.

Seed potato imports were up 1092 per cent; maple sugar, 210 per cent; vegetables, 158 per cent.

Farm products allowed to enter this country under reduced rates amounted to $10,167,000 for the first six months of 1936. Compared with $6,036,000 in the same period of 1935 before the agreement was signed.

Agricultural exports to Canada under the treaty's lower tariff schedules came to $10,981,000 in the first half of this year. Exports of the same products in 1935 totaled $8,891,000.

A favorable trade balance of 45 per cent was enjoyed by the United States as respects these particular products. Reduction of duties authorized by the trade agreement has slashed it to 8 per cent.

To Know
who'll be elected
PRESIDENT—
FOLLOW
The Crossley Poll

Greatest presidential pre-election survey ever undertaken; conducted by Archibald M. Crossley's famous nation-wide organization of expert interviewers, with results based upon personal contacts with voters in every state, continuously until election.

Follow the Crossley Poll, first story August 30, every day to ELECTION
EXCLUSIVELY IN THE
Boston American
AND
Sunday Advertiser

TODAY'S NEW YORK CURB MARKET TRANSACTIONS

	High	Low	Last
ALA POW $7 pf (7)	89	89	89
[illegible]	25	25	25
Alum Co Am	128	128	128
Alum Co pf (6)	118	117½	117½
Am Beverage	2½	2½	2½
Am Book (4)	71	71	71
Am Capital B	1½	1½	1½
Am Cit P&L A (.72k)	8¾	8½	8½
Am Cyan B (.60)	24½	24½	24½
Am Export (.15e)	4½	4½	4½
Am G&E (1.60)	43¾	43	43
Am Gas	5½	5¼	5¼
Am Gen El pf (4)	34	34	34
Am L&T (1.20)	23	23	23
Am Mfg	33½	32	32½
Am Maracaibo	15-16	15-16	15-16
Am Sup Power	2¾	2½	2½
Am Sup P $6 pf	41½	41½	41½
Arg Wasp (.25k)	5½	5½	5½
Apex Elec	32¾	31½	32¾
[illegible]	1½	1½	1½
Ark Nat Gas A	3⅝	3⅝	3⅝
Art Met Wks (.60)	13½	13½	13½
As Gas A	1⅛	1⅛	1⅛
As G&E war	1-16	1-16	1-16
[illegible]	13½	13½	13½
[illegible]	12⅝	12⅝	12⅝
[illegible]	1⅞	1⅞	1⅞
[illegible] Prod	8½	8½	8½
BERKEY & GAY F	2¼	2¼	2¼
Blue Ridge (.10k)	3	3	3
[illegible]	28	27½	27½
Bridgep Mach	18	18	18
[illegible]	28	28	28
Br Am Tb B (.757g)	31	31	31
[illegible]	25½	25½	25½
Bulova Wat pf	73½	73½	73½
[illegible]	11½	11	11
CAB & WIRE pf (.75g)	5	5	5
[illegible]	3½	3½	3½
Can Marc Wire	1⅛	1⅛	1⅛
Carrier Corp	17⅛	16¾	16¾
Catalin Am	10½	9⅞	10
Celanese 1st pf (7)	104	104	104
Cen Hud G&E (.80)	16⅝	16⅝	16⅝
Cen St El	2¼	2¼	2¼
Cen St E 6 pf	21	21	21
Cen St E 7 pf	49	49	49
Chi Flex Shaft (2a)	52	51½	51½
Cities Service	4⅛	4	4⅛
City Auto Stpg (.60)	16	15¾	15¾
Claude Neon Lts	⅝	⅝	⅝
Clev El Ill (2)	50	50	50
Clev Tract	8¾	8¾	8¾
Colum G&E pf (5)	106¼	105½	150¼
Colum O & G	3½	3½	3½
Comwlth Edis (4)	106½	106	106
Comwlth & So war	⅜	5-16	5-16
Comm Pw & Lt 1 pf	41	41	41
Comm Water Svc	2	2	2
Cons Airc	19¼	18⅞	19
Cons G&E Bal (3.60)	92	92	92
Cons Ret Strs	8	7⅞	8
Cooper-Bess	20	19⅞	20
Coop-Bess pf	48⅝	48⅝	48⅝
Cord Corp	3⅞	3⅞	3⅞
Crane Co	35	34½	34½
Crane pf (1)	133⅛	133⅛	133⅛
Creole Pet (½g)	22⅞	22½	22½
Crystal Oil Refin	1⅝	1⅝	1⅝
Crown Drug (.25g)	4½	4¼	4¼
Cusi Mex	⅛	⅛	⅛
DET GASKET & MFG (1)	18¾	18¾	18¾
Detroit Ga In (.15g)	16⅛	16⅛	16⅛
El Pow As A	9	9	9
Equity Corp	2	1⅞	1⅞
Evans Wallo	⅝	⅝	⅝
FAIRCHILD AV	6⅛	6⅛	6⅛
Falstaff Brew	9	9	9
Fisk Rub pf	59½	59½	59½
Ford Mot Ltd (.15kg)	8	8	8
Froedtert G cv pf (1.20)	18	17½	18
GEN ALLOYS	2¼	2¼	2¼
Gen El Ltd (.583g)	21⅝	21⅝	21⅝
Gen Out Adv pf	95	95	95
Gen Tel (g)	18½	18½	18½
Glen Alden (1)	15¼	15¼	15¼
Goldfield Con	⅛	⅛	⅛
Grand Nat Films	3⅛	3⅛	3⅛
Gray Tel P S (1)	19	19	19
Greenf T & D	8½	8½	8½
Gulf Oil (½g)	85½	85¼	85½
HOLLING GOLD (.65a)	14	14	14
Hordners Inc (.60)	13½	13½	13½
Hord & Hard (1.60a)	34½	34½	34½
Hud Bay M&S (1)	24	24	24
Humble Oil (1a)	66	66	66
Huyler's Del pf stp	11	11	11
ILL P&L 6 pf	51¾	51¾	51¾
Imp Oil Can (a)	20⅝	20⅝	20⅝
Ind Pipe Line (.20g)	8½	8½	8½
Ins Co N Am (2a)	74	74	74
Internat Pet (1½a)	34¼	34¼	34¼
Inter Util A	9¼	9¼	9¼
Inter Util B	9½	9½	9½
JONES & LAU STL	45⅜	44½	44½
KAN CIY P S vtc	⅝	⅝	⅝
Kingsb Brew	2⅛	2⅛	2⅛
Kingston Prod (.10g)	4⅝	4⅝	4⅝
Krueger Brew (1)	22½	22½	22½
LAKE SHORE M (4)	57	57	57
Lakey Fdy & M	5⅝	5⅝	5⅝
Lehigh C&N (.30)	9¼	9¼	9¼
Lockheed Airc	9⅝	9⅝	9⅝
Lone Star Gas (.40g)	13⅝	13½	13⅝
Long Is L pf (7)	91½	91½	91½
Louis L & E (.40)	13⅜	13	13¼
MANGEL STRS	7	6¾	6⅞
Marc Int Mar (.183g)	8½	8½	8½
Massey Harris	4	4	4
Merritt-C & S	6⅞	6⅞	6⅞
Midvale (1g)	53	51	51
Molybdenum	8½	7⅞	7⅞
Mount Prod (.60)	5⅝	5⅝	5⅝
Mount St T&T (8)	145	145	145
Mueller Brass (.80)	35	35	35
NACH SPRG (¾g)	19	19	19
Nat Bellas Hess	2	2	2
Nat Invrs war	½	½	½
Nat Mfg & Strs	4⅛	4⅛	4⅛
Nat Sug Ref (2)	30	30	30
Nat Trans (.40g)	10	10	10
Neptune Met A	10⅝	10⅝	10⅝
NY Auction	4	4	4
Niag Hud Pow	14⅝	14⅝	14⅝
Niag Hud A war	5-16	5-16	5-16
Niag Sh Md B (.10g)	13⅝	13⅝	13⅝
Niles-Bem-P (½g)	41	41	41
Nipissing Mns (½g)	2½	2½	2½
Noma Elec (.40g)	6⅝	6⅝	6⅝
Nor Pipe L (.30)	8½	8½	8½
Nor St P A	33	32¼	32¼
OHIO OIL PF (6)	110⅝	110⅝	110⅝
PAC EASTERN	4¾	4¾	4¾
Pac Pub Svc	7½	7½	7½
Pan-Am Air (¾g)	54½	54	54
Pantepec Oil	5½	5	5½
Penn Tel (1)	21½	21½	21½
Pennroad	4⅛	4⅛	4⅛
Pa Wat & Pow (4)	96	96	96
Pepperell (6)	88	88	88
Phillips Pkg	11½	11½	11½
Pie Bakeries vtc (.15g)	15¼	15	15
Pierce Governor (.15g)	12⅝	12½	12½
Pitney-Bowes (.40)	8½	8½	8½
Pitts Lake E (2½)	86	86	86
Plough (1.20)	18¼	18¼	18¼
Potrero Sugar	5⅛	5⅛	5⅛
Premier Gld (.12a)	3⅛	3⅛	3⅛
Prod Roy	1⅛	1⅛	1⅛
Pug Sd P & pf	42½	42½	42½
Pyrene (.40g)	7⅛	7⅛	7⅛
QUEBEC POW (1)	19½	19½	19½
RED BANK OIL	8⅛	8⅛	8⅛
Reed Roller Bit (.80)	27½	27½	27½
Reiter-Foster	9-16	9-16	9-16
[illegible]	1⅝	1⅝	1⅝
Rich Oil pf	⅛	⅛	⅛
Root Pet (½g)	15⅝	15⅝	15⅝
Rustless I & S	5⅝	5⅝	5⅝
ST REGIS PAP	5	4⅞	4⅞
Schiff Co (2)	37⅝	37½	37½
Scovill Mfg (1)	38	37½	38
Seiberling Rub	3⅛	3⅛	3⅛
Selected Indus	3⅛	3⅛	3⅛
Shattuck Denn	7	7	7
Seversky Airc	3⅛	3⅛	3⅛
Sherwin-Wms (4)	130	130	130
Sherw Wms pf (6)	110¾	110¾	110¾
So C Ed B pf (1½)	28⅝	28⅝	28⅝
Spencer Ch Strs (.60)	9½	9½	9½
Stand Cap&Seal (2.40a)	38½	38½	38½
St Oil Ohio (½g)	31⅝	31⅝	31⅝
Stand Prod	21½	21	21½
Stand Sil-Lead (.02g)	7-16	7-16	7-16
Sterchi Br Strs	6⅝	6⅝	6⅝
Sterling Inc (.05g)	3⅛	3	3⅛
Stutz Mot Am	2⅝	2⅝	2⅝
Sullivan Mach	23	22½	23
Sunray Oil (.05g)	3⅛	3⅛	3⅛
Sunshine Mng (2)	14½	14½	14½
TAGGART	8¼	8¼	8¼
Tastyeast A	2⅛	2⅛	2⅛
Technicolor	28	27½	28
Texon Oil (.60)	5½	5½	5½
Thermoid pf	71	70	70
Tob Sec Ltd D	4½	4½	4½
Tonopah Belm	⅛	⅛	⅛
Tung-Sol Lamp	8½	8½	8½
Twin Coach (.20g)	14½	14½	14½
UN L&P A	7⅛	7	7
Un L&P cv pf	58⅝	58⅝	58⅝
Un Molasses (.134g)	6¼	6¼	6¼
Unit Shipyds B	2	2	2
US Foil B (.60)	14½	14½	14½
Unit Stores vtc	15-16	15-16	15-16
Unit Wall Paper	4⅛	4	4⅛
Utah Apex M	1⅝	1⅝	1⅝
Util Power & Lt	1½	1½	1½
VENEZUEL PET	1⅝	1⅝	1⅝
WAYNE PUMP	32¾	32¾	32¾
West Tex Util $6 pf (6)	82	82	82
Westvaco Ch pf (7)	101¼	101¼	101¼
Wms Oil-O-Mat (¼g)	14⅝	14⅝	14⅝
Woodley Pet (.40)	7⅛	7⅛	7⅛
Woolwth Ltd (.946g)	37⅝	37½	37½
Wright Harg (.40a)	8	7⅞	7⅞
YUKON GOLD	3⅛	3⅛	3⅛

xdEx-dividend. exFirst sale since ex dividend date or dates. xrEx-rights. aAlso extra or extras. bIncluding extra or extras. ePaid last year. fPayable in stock. gDeclared or paid so far this year; no regular rate. hCash or stock. kAccumulated dividend paid or declared this year. urUnder rule. wwWith warrants. xwWithout warrants.

—VOTE AMERICAN—

GOVERNMENTS

	High	Low	Last
Treas 3⅛s 43-45	108.17	108.17	108.17
Treas 4s 44-54	113.30	113.30	113.30
Treas 3¾s 44-46	108.8	108.8	108.8
Treas 3⅜s 46-49	106.30	106.30	106.30
Treas 3s 51-55	105.8	105.8	105.8
Treas 3s 51-55 reg	105.5	105.5	105.5
Treas 2⅞s 55-60	102.7	102.5	102.7
Treas 2⅝s 45-47	104.11	104.11	104.11
Treas 2¾s 48-51	102.23	102.21	102.21
Treas 2¾s 48-51	102.23	102.21	102.21
Treas 2¾s 51-54	101.31	101.30	101.31
Home Own Ln 3s A52	103.18	103.18	103.18
Home Own Ln 2¾s 49	102.1	101.30	102.1
Ho Own Ln 2¼s 42-44	102	102	102

NEW HAVEN R. R.

Trustees IMPROVING Property

By HUGH E. BRADSHAW

From two sources today word was received of the efforts of the trustees of the New Haven Railroad to improve the property under their supervision.

Federal Judge Carroll C. Hincks of New Haven, authorized issuance of equipment trust notes and the report of the company for July revealed continuance of the large maintenance expenditures.

Of the two the creation of the equipment trust fund is the more important. Judge Hincks has authorized the First National Bank of Boston to act as trustee in creating a fund of $1,072,000 to meet the expense of the recently ordered passenger coaches, streamlined locomotives and Diesel switching engines. The operating statement for July reveals the continuation of the program of rail and tie installation and the substitution of cast steel frames on freight cars.

* * *

Some business and market observers have long held that the luxury stocks are reliable indicators of the true scope of recovery. Their argument is sound and runs to the effect that when people are able to afford "extras" it goes without saying that necessity no longer describes the state of business and trade. Rather should the condition of affairs be regarded as nearing prosperity levels. Thus the recent action of movie [illegible] is interpreted as suggesting that this country is leaving the [illegible] stage and entering the [illegible] phase of the business and trade cycle.

* * *

Notebook: Cooper Bessemer on the curb is doing well . . . The preferred is said to be in line for a windfall in the form of back dividends . . . The common has probed new high ground this week and looks higher . . . We were taken to task today for not mentioning American Car & Foundry last week when writing of rail equipment stocks . . . It was not an oversight since the company was studied here some time ago and the preferred stock suggested as a likely candidate for accounts . . . The common behaves well on the stock tape.

* * *

A good and word description of the stock market these days is "lazy-bones." Prices idle along as though they had no place in particular to go and lots of time to get there. While they are in such a mood we hope they do not forget to drift down to the lows of last Friday on very small volume. Then we would like to witness a period of stagnation without the establishment of new lows. The rails in particular should provide some sort of a test in order to prove their snubbing of good news is [illegible].

* * *

Ticker Ticks—If matters work out as outlined above, fresh purchases of stocks will be in order . . . And we would concentrate on the two extremes . . . The heavy industry and luxury stocks . . . In the last named bracket there is a promising company in the fur business . . . A Hollander on the big board . . . It is earning money and paying a small dividend . . . It does not have worrisome inventory problems . . . Since it handles fur processing on a service basis only . . .

—VOTE AMERICAN—

Boston Stocks

	High	Low	Last	Chg.
Am T&T	177⅞	174½	175⅞	−1½
Boston Elev	66⅛	66	66	−¼
Bos Her-Trav	29	29	29	
Bos Per Prop	13	13	13	[illegible]
East G&F pf	64	64	64	+2
E G&F pr pf	72	72	72	−½
East Mass 1st	49	49	49	..
East SS pf	[illegible]	[illegible]	[illegible]	..
Edison Elec	167½	166	166	−2
Employ Grp	23¾	23¾	23¾	−¼
Fst Nat Str	47¼	47⅛	47⅛	−⅛
Gen Capital	40½	40½	40½	
Gilchrist	10½	10½	10½	−½
Hathaway "B"	2	2	2	−½
Mas Utilities	2⅜	2⅜	2⅜	−⅛
N E Tel	129	129	129	
New Haven	3	3	3	−⅛
Shawmut Assn	14⅛	14⅛	14⅛	
Suburb El Sec	5¼	5	5	−⅛
Sullivan Mach	24	24	24	+2
United Fruit	80⅞	79¾	79⅞	−½
United Shoe M	89	88½	89	−½
Utah Apex	1½	1½	1½	..
Utah Mete	1⅞	1⅞	1⅞	..

—VOTE AMERICAN—

Bank Statement

Boston balance	$16,000,000
Boston clearance	$34,000,000

—VOTE AMERICAN—

BANK STOCKS

Boston

	Annual Div.	August 26 Bid	Asked	Prev.
Bos Safe Dep&Tr	[illegible]	[illegible]	[illegible]	[illegible]
First National	[illegible]	[illegible]	[illegible]	[illegible]
Merchants	[illegible]	[illegible]	[illegible]	[illegible]
National Rockland	[illegible]	[illegible]	[illegible]	[illegible]
National Shawmut	[illegible]	[illegible]	[illegible]	[illegible]
New Eng Trust	[illegible]	[illegible]	[illegible]	[illegible]
Pilgrim Trust	[illegible]	[illegible]	[illegible]	[illegible]
Second National	[illegible]	[illegible]	[illegible]	[illegible]
State Street Trust*	[illegible]	[illegible]	[illegible]	[illegible]
U S Trust	[illegible]	[illegible]	[illegible]	[illegible]
Webster & Atlas	[illegible]	[illegible]	[illegible]	[illegible]

New York

Bankers Trust	[illegible]	[illegible]	[illegible]	[illegible]
Brooklyn Trust	[illegible]	[illegible]	[illegible]	[illegible]
Cent Hanover	[illegible]	[illegible]	[illegible]	[illegible]
Chase National	1.40	47⅞	[illegible]	47⅞
Chemical Bk & Tr	1.80	62⅞	[illegible]	62⅞
City	1	42⅞	[illegible]	42⅞
Continental	[illegible]	[illegible]	[illegible]	[illegible]
Corn Exchange	[illegible]	[illegible]	[illegible]	[illegible]
Empire Trust	[illegible]	[illegible]	[illegible]	[illegible]
First National	[illegible]	[illegible]	[illegible]	[illegible]
Guaranty Trust	[illegible]	[illegible]	[illegible]	[illegible]
Irving Trust	[illegible]	[illegible]	[illegible]	[illegible]
Manhattan	[illegible]	[illegible]	[illegible]	[illegible]
Manufacturers	[illegible]	[illegible]	[illegible]	[illegible]
New York Trust	5	[illegible]	[illegible]	[illegible]
Public National	[illegible]	[illegible]	[illegible]	[illegible]

aIncluding extra. [illegible]

MARKET Is Spotty AFFAIR

PROFIT TAKING APPEARS

New York, Aug. 26—The ranks of stock market skeptics increased somewhat today and further profit selling gave the list a spotty appearance.

Brokers, however, could find little liquidation that might be called important and trading near the fourth hour continued at a dragging pace.

A few of the steels, equipments and specialties were again favored but even these yielded most of their early gains of fractions to a point or more and a number of issues exhibited an easy tone.

Bonds were a bit mixed while grain and cotton futures pointed higher. Foreign currencies were quiet.

Shares about even to slightly ahead included U. S. Steel common and preferred, Bethlehem, Crucible Steel, Chrysler, Sears Roebuck, Douglas Aircraft, American Telephone, Deere, Anaconda, Standard Oil of New Jersey, Goodyear, Fajardo Sugar, National Dairy, Loew's, Woolworth, Dome, Gold Dust and Pullman.

Backward Issues

In the backward division were J. I. Case, Montgomery Ward, International Harvester, General Motors, Consolidated Edison, American Water Works, U. S. Smelting, Kennecott, Electric, Westinghouse, Santa Fe, Southern Pacific, Northern Pacific, Zenith Radio and Johns-Manville.

The utilities were unresponsive to figures of the Edison Electric Institute showing power usage. It [illegible] the Electricity output for the week ended August 22 was 15½ per cent above the level for the corresponding 1935 period.

Tuesday's [illegible] of U. S. Steel preferred was attributed partly to hopes that the company's directors at their meeting in October may take steps to reduce the accumulations on this issue. The board declared a dividend of $1 on the preferred stock in July instead of the [illegible] paid previously.

Some of the amusement shares again reflected the sharp upturn in box office receipts of the movie theatres. Loew's was said to be enjoying a greater amount of gross [illegible] than in the past several years.

The [illegible] were in the laggard [illegible]. Fears were expressed that a number of the roads suffered a [illegible] drop in freight traffic last week due to a decline in grain shipments.

Mixed Topics

[illegible] was the mid-week theme of Iron Age, which said that steel production, at a new peak for the year, was not keeping pace with demand.

The magazine found that many rolling mills were being pushed to the limit and that chances of a seasonal slump in steel output have disappeared. It was added that the larger companies are now predicting much larger operating rates within the next 30 to 60 days.

Steel merchandising quarters here reported that preparations were being made for the greatest fall and winter sales in the past six or seven years.

Purchasing agents were understood to be making substantially larger forward commitments than a few months ago. In addition to increasing consumer purchases, threatening labor problems were bringing in many advance orders.

Sterling and the French franc, at the beginning of foreign exchange transactions, held at their closing levels of Tuesday. The former was quoted at $5.02½ and the latter at 6.58 7/16 cents.

Comments of Brokers

We would rather be more certain of the market's position than we are at present, before attempting to outline a new market policy.—J. K. Molloy, Hornblower & Weeks.

The trade and dividend news is such as to stimulate buying rather than selling but the technical action of the market has not been particularly satisfactory since the August highs and traders must give this factor due weight.—J. S. Wilson, Josephthal & Co.

Selectivity is likely to continue a feature, with the general list standing relatively still. We continue to favor the railroad and electrical equipment, merchandising, heavy steel and eastern rails as the most promising divisions here.—E. G. Blackburn, Paine, Webber Co.

The market hardly seems ripe for a long decline. Improving business and cheap and plentiful money are not the foundations for a bear market.—Bliss Brothers & Co.

In taking into consideration seasonal recessions, it is possible that the market may develop into a series of backing and filling movements, or a contracted trading area for a period of time.—R. S. Feigus, Prentice, Blauner & Brady.

NEW YORK CLOSE

Today's Sales 850,000

Last Sale Printed on Tape At 3:09

—A—

Sales in One Hundreds

	Sales	High	Low	Close	Chg.
AdamsEx.20g	1	13¾	12⅞	13⅛	+ ⅛
Ad Mills 1g	2	21⅞	21⅝	21⅝	+ ⅛
AirReduc1.50b	4	73	72	72	−1¼
Airway El Ap	1	4⅛	3⅝	3⅝	− ⅜
Alaska Ju .75b	5	14⅛	13⅞	14⅛	+ ⅛
Alleg Corp	2	3⅞	3⅝	3⅝	
Alleg pf 30% w	1	38½	37	37	−1½
Alleg St 1.15b	4	34½	34	34	
AlliedMills .50g	1	24½	24¼	24¼	− ⅛
Allied Stores	15	12⅝	12¼	12⅝	+ ⅛

—C—

	Sales	High	Low	Close	Chg.
Crucible Steel	2	45¾	44¼	44¼	− ½
Cruc Stl pf	10	117	117	117	−1½
Cuban-Am S	1	11⅛	10⅝	10⅝	− ⅛
Cudahy Pk	4	37	37	37	− ⅛
Curtis Publish	6	20½	19½	19½	− ½
Curtiss Wright	37	6¾	6½	6½	− ⅛
Curtiss Wr A	20	18½	18¼	18⅜	− ⅛

—D—

	Sales	High	Low	Close	Chg.
DavegaStr.30	1	16⅜	16⅛	16⅛	
Deere & Co	8	71½	69½	69½	− ½

—M—

	Sales	High	Low	Close	Chg.
Mesta M 3	—	9¼	8½	8½	
Miami Copper	15	9½	9⅜	9⅜	
MidConPet.40g	14	21⅜	21⅛	21½	− ¼
Mid St Prod 1	7	40¾	40¾	40¾	
Minn HRC	1	92	92	92	+3½
Minn Mol Pwr	14	7⅛	6⅞	6⅞	− ⅛
MinnMPow pf	2	58	58	58	
Mo Kan & T	26	8½	8⅛	8¼	− ⅛
M K T pf A	25	28¾	28	28	− ⅜
Missouri Pac	3	2⅛	2⅛	2⅛	− ⅛
Mo Pac pf	1	5⅛	5⅛	5⅛	− ¼

—S—

	Sales	High	Low	Close	Chg.
Symington	3	1⅞	1⅞	1⅞	
Symington A	2	14	13⅞	13⅞	

—T—

	Sales	High	Low	Close	Chg.
Telautogph .60	2	7⅛	7⅛	7⅛	
Tenn Corp	4	7	6⅞	6⅞	− ⅛
Texas Corp 1	5	38¼	37⅞	37⅞	− ⅜
Tex Gulf Su 2	3	38⅞	38¼	38¼	− ½
TexPacCo .25	7	10⅞	10⅝	10⅝	
Tex Pac LT	2	10	9¾	9¾	− ⅜
Thermoid Co	3	9⅜	9⅜	9⅜	− ⅛

—Y—

	Sales	High	Low	Close	Chg.
Yale-Towne .60	3	39½	39½	39½	+ ⅛
Yellow Trk .60	91	18⅞	18	18⅛	− ½
Young S&W 3	12	46	45⅝	45⅝	− ¾
Young S & T	4	78⅜	77⅞	77½	− ½
YngS&Tpf5.50	11	120	120	120	

—Z—

	Sales	High	Low	Close	Chg.
Zenith Radio	12	35⅜	34	34	−1¼
Zonite Prod	4	6⅛	6⅛	6⅛	− ⅛
Call Money		1	1	1	

(a)Optional stock or cash. (b)Includes latest extra declaration only. (c)Extra stock or cash. (d)Extra in stock. (e)Liquidating dividend. (f)On account of accumulations. (g)Paid this year. (m)Special. (xw)Without warrants. (*)Ex-dividend. (†)Ex-rights. (z)Unit of trading 10 shares.

—VOTE AMERICAN—

Dow-Jones Averages

Time	Industrials	Railroads	Utilities
11:00	164.75 — .41	52.83 — .13	34.00 — .02
12:00	164.25 — .09	52.69 — .01	33.88 — .10
1:00	164.21 — .13	52.69 — .02	34.02 — .04
2:00	163.76 — .58	52.80 — .20	33.83 — .18

Change figured from previous closing average.

Washington Notebook

Washington, Aug. 26 (AP)—Among "favorable and unfavorable" factors in recent business developments the commerce department cites—United Kingdom—"seasonal slackening of industry has been held to a minimum this year." Germany—"Industrial production and building activities registered new highs during July with government expenditures practically seasonal oscillation." France—"Industry is still occupied with negotiations to put into effect the provisions of the new laws regarding higher wages." Italy—"A sharp increase in the influx of foreign tourists" indicates "a return to normal conditions." China—"Crop prospects are above averages" . . .

The National Fertilizer Association's wholesale commodity price index shows a decline from 80.3 to 80.1 for the week just past. "Although a moderate decline in the food index was largely responsible," it says, "for the recession of the all commodity index, foodstuff price movements during the week were mixed and the number of increases in the group exceeded the number of declines. There were advances in 35 price series and declines in 24, the greatest number of the latter recorded in several weeks."

A drop of $79,000,000 in money in circulation is reported by the Treasury for July, pulling the per capita amount outstanding from $48.50 to $47.96. The totals, July 31, 1936, $6,161,947,699; June 30, 1936, $6,241,204,903; July 31, 1935, $5,517,942,493. Among several factors involved in the decline, officials emphasized a flow to the banks of money paid out to veterans in the redemption of bonus bonds.

SEC

Political FREEDOM Urged

(While Leslie Gould, International News Service Writer, is on vacation, this space will be filled by guest columnists. Today's is F. Eberstadt, investment banker and head of F. Eberstadt & Co., Inc.)

By F. EBERSTADT

Of F. Eberstadt & Co., Inc.

The short past of the Securities and Exchange Commission has already been subjected to many searching analyses; its future, however, seems to have been assumed without much thought as to its probable direction and scope and with little consideration of its amazing potentialities.

Yet, it is the commission's ability to measure up to these potentialities which, more than anything else, will probably determine its true importance in the business life of this country.

The S. E. C. came into being at a time which was only seemingly inauspicious. The Securities Act of 1933, as originally enacted, had, by its hostile severity, alienated even the large portion of the investment banking fraternity which had been sincerely disposed to welcome reasonable regulation.

Reprisals began at once, the oft-charged attempts at sabotage were unquestionably beginning and the popular charge that the flow of investment capital had been strangled quickly gained such force that soon there were serious questions of the continuance of even the fundamental principles of the act.

* * *

The very seriousness of the situation unquestionably influenced the decision to create a new body charged solely with regulation of the securities business and to appoint to it men of real ability, even at the price of freedom from political control, and these, as time soon demonstrated, were the very factors required.

Once it became evident that the intent of the commission was to regulate and not to persecute, that its attitude was co-operative and not hostile, and that its regulations were practical and not merely theoretical, the responsible investment bankers were quick to lend their experience and knowledge.

A timely improvement in business demonstrated that the flow of capital was, in fact, not strangled and the foundations of successful regulation were soon apparent to all.

The progress made on both sides has continued, until today it is probably true that most investment bankers enjoy the high regard of the commission and that a poll of the investment banking fraternity would probably reveal the majority in favor of the continuance of the commission.

* * *

This does not mean, however, that the S. E. C. has met all of its many problems with unblemished success. There are still numerous changes which should be made, still fields where the rules of the commission afford no guide, and this despite express statutory mandate. To pick out just a few things, there may be noted the question of expense, particularly important in the case of the smaller company which forms the backbone of American business which has only partially been answered; the irritating necessity of sending a voluminous prospectus in order to ascertain that an investor is not interested in purchasing anything at the moment; the failure to enact rules governing the stabilization of markets during distribution; the onerous requirement that a company must bear the burden of registering before a person "in control" may distribute his holdings.

Nor is it anything more than a partial answer that some of these things are understandably difficult and that others will require Congressional action. Investment bankers must face and meet these difficulties in the everyday conduct of their business and the commission has at least the primary burden of acquainting the Congress with the need and the justification for changes and of doing its sincere best to see to it that such changes are adopted.

ANNOUNCEMENTS

6 Deaths

BURKE—In Melrose, Aug. 23, Raymond E., beloved son of Louis E. and Sarah A. Burke (nee Muise). Funeral from his late home, 138 Florence St., Wednesday, Aug. 26, at 8:15 A. M. High mass of requiem at St. Mary's Church at 9 o'clock. Relatives and friends invited. Yarmouth, Nova Scotia papers please copy.

DOWNEY—In Jamaica Plain, Aug. 24, Thomas, beloved husband of Dorothy (nee Frazier) Downey. Funeral from his late residence, 262 Arborway, Wednesday, Aug. 26, at 8:15. Requiem high mass at St. Thomas Church at 9 o'clock. Relatives and friends respectfully invited. Late member of Michael J. O'Connell Post, A. L. Interment private.

MacDONALD—In Atlantic, Aug. 22, Daniel, beloved husband of Christina J. (MacIsaac). Relatives and friends are invited to attend the funeral from his late residence, 241 Billings St., Wednesday, Aug. 26, at 8:15; also a high mass of requiem at the Church of the Sacred Heart at 9. Interment at Mt. Wollaston Cemetery.

WALSH—In South Boston, Aug. 24, Margaret Walsh, widow of James S. Walsh. Funeral from the home of her daughter, Mrs. George W. Evans, 657 East 4th St., Wednesday, Aug. 26, at 8 A. M. Requiem high mass at the Gate of Heaven Church at 9 o'clock. Relatives and friends invited.

9 Funeral Directors

Graham Funeral Service
1718 Wash St., Boston Hig 2261
Special Funeral from $125
NON SECTARIAN
Anywhere in New England

ANNOUNCEMENTS

9 Funeral Directors

J. S. WATERMAN & SONS SINCE 1832 FUNERAL SERVICE
Local and Suburban

10 Monuments

MONUMENTS OF QUALITY WRITE FOR DESIGNS & PRICES Theo. J. Craig 14 FEDERAL AVE. QUINCY MASS., GRAN 1783-1607-R

MONUMENTS $50 AND UP
Write for beautiful catalogue
MEMORIAL GRANITE CO.
130 HANCOCK ST. QUINCY, MASS

15 Lost and Found

FOUND Bull Terrier, Spitz, Fox Terrier, Police, Pointer, Collie, Scotch Terrier, Poodle, and lady's purse. Call Miss James at Liberty 1000.

BOSTON Terrier, male, lost Aug. 22, vic. Uphams Cor., Dorchester; light brindle, white; stiff hind leg [illegible]. Rew. Col. 1231.

LADY'S maroon purse lost, vic. Peabody Sq.-Florida St., Dorchester, cont. $6, glasses, etc. Reward. Tal. 8294.

LOST—Mass. Ave., Camb., lady's Waltham wrist watch. Reward. 290 Mass. Ave., Suite 6.

BOSTON TERRIER, thoroughbred, lost Aug. 23, vic. Wells St., Dor. Brindle and white, 3 yrs. old, "Rowdy." Reward. Col. 6475.

LOST—Man's gold ring, red sardonyx, lost, Talbot-Bowdoin Aves., Dor. Reward. Lib. 1511.

LADY'S white gold Hamilton wrist watch lost, Talbot-Bluehill Aves., Dor. Reward. Gen. 2854.

LOST—Aug. 21, male Boston bull, vic. Chestnut Hill, friendly. Lic. 150. Cen. 1864-M.

LOST—Male Eng. setter, [illegible], vic. W. Rox. Coloring black and white. Reward. Par. 1249.

LOST a dog? Found a dog? Phone Animal Rescue League, 51 Carver St., City, Hancock 9170, 9 to 10 A. M.-5 P. M.

MALE Spitz-Collie lost, Aug. 19, vic. 260 Wash. St., Dor. Shedding hair; $5 reward. Hyd. 8382.

SCOTCH Terrier lost Thurs., vic. Metropolitan Ave., Rosl., female, "Bonnie." Rew. Park 2233-M.

WIRE-HAIRED fox terrier, male, "Buddy." Lost vic. Dudley, Aug. 12. Rew. Hig. 3345.

17 Personal

MEN! GET VIGOR AT ONCE! New Ostrex Tonic Tablets contain raw oyster invigorators and other stimulants. One dose peps up organs, glands. If not delighted, maker refunds $1 paid. By mail the extra. Thomas Hollis Co., 23 Union St., Boston.

LOANS or CASH for Gold, Diamonds and Silver. Government License. SAGER BROS. and CO. Est. 1904. 333 Washington St. 6th Floor

21 Beauty Aids

STUDLEY'S BEAUTY SALON
NOT A SCHOOL
SPECIAL OIL PERMANENTS $2
Set in any style. Shampoo and finger wave included, all for $1.00. Walk-in service. No waiting. Open every day. Also Mon., Wed. and Friday evenings. 125 Tremont St. Boston. Mass.

FREE marcel, finger waving and hair cutting. Days and evenings. Mansfield Academy, 125 Tremont St., Boston.

23 Dancing Instruction

15 PRIVATE LESSONS—$5
UPTOWN SCHOOL—MODERN DANCING
330 Mass. Ave., at Hunt. Tel. CIR. 9068. Newest Steps, Fox-Trot, Waltz, "400," etc. BEGINNERS GUARANTEED TO LEARN HERE. Classes nightly with orch. Hours 10 A. M. to 12 P. M.

"MY REPUTATION is your PROTECTION"
BALLROOM Guaranteed in 4 Tap Also LESSONS Taught
PROF. RITTER 177 Tremont St. DEvonshire 7330

COPLEY SCHOOL OF MODERN DANCING Adult Beginners a Specialty! 177 Hunt. Ave., at Norway St. (4th Floor). Tel. Circle 7921. 3 PRIVATE LESSONS $1

PRIVATE LESSONS. Miss Shirley Hayes. 330 Mass. Ave., at Hunt. Tel. Circle 9068 $1 Beginners Guaranteed. Newest Steps. Expert Instruction.

TAP Stanley Brown, 246 Hunt. Ave. Com. 8433. Open Thurs., Fri., Sat. during August.

Paparone STUDIOS, 1083 Boylston St. Com. 8071. Est. 1914. 132 Boylston St. Hub. 8787.

75c Fenway Dance Studios. Class and Pvt. Inst. Com. 9229. 135 Mass. Av. Open Tue. Thur.

Wm. H. O'Brien 240 Hunt. Ave. Cir. 6126. Class Mon., Tues., Wed., Thurs., Sat.

18 Special Notices

Watch and Jewelry Repairing
At wholesale prices to the public by 5 Expert Repairers. Crystals 15c-25c, Mainsprings 75c, etc. JOSEPH GANN & CO., 333 Washington St., Rm. 219, Jewelers Bldg.

29 Medical

Send for This FREE BOOKLET
20 pages, fully explaining in simple language this NEW treatment—which quickly removes—
PILES Fistula Fissure, etc.
Cut out this ad and mail with name and address to THE DOVER STREET CLINIC 16 Dover St., Boston A-8-26

FREE, X-RAY
Examination and consultation absolutely free to all who call before Sept. 1st. The X-ray and mercury quartz light treatment are accomplishing wonders in diseases of every description. No matter what your disease, Daniel J. Walsh, M. D., 18 Boylston St., Boston, Mass., fulfills the above offer. Office hours 10 A. M. to 8 P. M. Tuesday and Friday 10 A. M. to 4 P. M. Closed Sundays and Holidays.

BLOOD DISEASES—ACNE TREATED BY THE LATEST METHODS • VACCINES USED WHEN NECESSARY • CONSULTATION FREE
R. W. POWER, M.D. 32 BOYLSTON ST. HAN. 5936

GLASSES—Frames Repaired for less. Eyes tested. Factory, 4 Shawmut St., near Park Sq. Hub. 5893.

43 Repairing and Refinishing

HEATERS WELDED, repairs of [illegible] Welding Co., 120 Mass. Av. [illegible]

EMPLOYMENT

60 Employment for Women

HAIRDRESSER WANTED—Must be good all-round operator; steady work. ALTA BROWN, 39 Main St., Hudson, Mass. Tel. Hudson 459.

MOTHER'S helper to live in; must be fond of children. Middlesex 2825-M.

WANTED—Experienced all round hairdresser, none other need apply. KAY'S BEAUTY SALON, 1169 Walnut St., Newton Highlands. Center Newton 2282.

WOMEN—Part time work from your home. See Mercier, Room 2, 76 Summer St.

MOTHER'S helper, 47, Mrs. Pate, 171 Cottage Park Rd., Winthrop.

MAID for general housework, live in, Waban, $8. Cen. New. 1664, Thursday.

FINANCIAL

A Money to Loan

Borrowing for Profit

Many of our customers have made good use of the Shawmut Monthly Payment Plan to develop business enterprises in which they are interested. Available to people of good credit with regular income, repayment is spread over a full year.

Call or write for our booklet AA-26

THE NATIONAL
Shawmut Bank
40 WATER STREET • BOSTON

Money to Loan

At **Reduced Rates** to

Married or single persons, with or without security, on your own signature

We challenge all fair competition. Competition is the best regulator of prices.

2½% *per month on a $300 loan, on loans of less than $300 —3% on first $100 and 2% on balance above.*

Save $9.72 on a $300 Loan
FOR 12 MONTHS

It is our endeavor to give Cheapest Rates and Best Service

Compare our rates and then call, write or phone most convenient office.

Be Sure It Is The "National"

24 SCHOOL STREET-BOSTON
Room 301 Lafayette 6035
689 MASS. AVE.-CAMBRIDGE
Room 310 Trowbridge 3715
1 SALEM STREET-MALDEN
Room 4 Middlesex Co. Bank Bldg. Malden 6685
License 42-112-137 Respectively

NATIONAL LOAN SOCIETY

EMPLOYMENT

60 Employment for Women

Experienced
Chocolate Dippers
Apply Page & Shaw, Inc.
48 Ames St., Cambridge

YOUNG LADY

Wanted for part time work as artist's model. No experience necessary. Apply in person after 1 [illegible] School of Practical Art, [illegible] St. [illegible]

ATTRACTIVE young lady, age 18 to 25, to travel Florida, California and return. Publisher's making [illegible]. Permanent position, chance for advancement. Salary $30 month and traveling expenses. Apply 10-12 A. M. Hotel Lenox, Mr. Rizzo.

CHRISTMAS CARD Sensation! Bigger profits selling finest 21 folder assortment. Gift Wrappings, Everyday, Religious boxes, personals. Experience unnecessary. Request samples. [illegible], Pittsburg 272, Mass.

GOOD pay for experienced hand dippers, strippers and packers, in candy factory for night shift and day shift. Night shift 2 to 10 P. M. Good Brand Corp., 38 Everett St., Allston, near Union Square.

GENERAL maids $12-$15; mothers' helpers $8. Adams Agency, 169 Friend St. Cap. 6338.

WANTED—Operators for beauty shop; must do marceling. Algonquin 8765.

EXPERIENCED berry packers and chocolate dippers. The Gobelin Co., Inc., 255 Norfolk St., Cambridge. Tro. 6130.

EXP. all round hairdressers, steady work, $20. 183 Cambridge St. City. Laf. 9318.

AMATEURS wanted Thurs., Aug. 27, Tues., Aug. 25. Paradise Cafe, 45 Green St.

General maid, small family, good wages. Prot. Wellesley Emp., Wellesley 1494-1919.

61 Employment for Men

YOUNG MEN UNDER 25
THE BOSTON AMERICAN
and SUNDAY ADVERTISER
OFFERS A

Permanent and Remunerative position selling classified advertising on a protected territory in its Rental Department.

This position pays a small salary and liberal commissions.

Previous advertising experience is unnecessary as we will give you a thorough training course at our expense.

To the ambitious young men interested in learning the newspaper business, this position offers a splendid opportunity and a future limited only by one's ability and enterprise.

Applicants must have at least a high school education, a clean record, unquestioned character and a strong personality.

Apply Miss Holmes
Rm. 551, Boston American
5 Winthrop Square

Friday, Aug. 28, 7 P.M. Only

TYPEWRITER MECHANICS—If you have had two or more years' experience servicing standard, noiseless or portable typewriters there may be an opportunity for you to advance. High grade, experienced man wanted by established typewriter company. Give record of previous experience in your application for interview. Box No. D-158, Boston American.

63 Situations Wanted Women

CANADIAN girl, exp., desires position in gen'l housework; refs. Cir. 2860-M.

64 Situation Wanted Men

ACCOUNTANT capable analyzing bus. accts. and assuming responsibility for busy executive. Tel. Mr. Bolton. Mal. 1587-R.

FINANCIAL

A Money to Loan

Loan Charges are
REDUCED

Get the cash you need at our NEW LOWER rate! Pay only 2% on balances above $100 and 3% on one hundred or less. Why pay more? Phone or see us and save the difference!

3rd Fl. Dexter Bldg., Rm. 303
453 Washington St., Boston
Phone Liberty 1734 License 67
NEW ENGLAND EQUITY

At Your Service

Let the Pilgrim Help You with your financial problems. Loans to suit your needs made within one day. Call, phone or write.

$50. to $2000

PILGRIM PLAN
24 SCHOOL ST. CAPITOL 7243
RM. 505, 5th FLOOR. LICENSE 65

AUTO & TRUCK LOANS
IMMEDIATE SERVICE
AMERICAN FINANCE CORP. License 23
Room 327 Park Square Bldg. HUB 1513

AUTO AND TRUCK LOANS OVER $300
LOWEST RATE IN THE STATE
Example: $1000 Loan Costs You $120 Yr.
NATIONAL MOTOR FINANCE CO. 151 Mystic Ave., Somerville, Mass. Pro. 2264.

LOANS To People Needing Money. Established Over 40 Years. License 8. Low Rates—Fair Dealing. S. R. Brown Co., 185 Washington St. Rm. 7. Lat. 8592.

LOANS FURNITURE, CO-MAKER, M-A-C PLAN, LICENSE 152 333 Washington St. LIB. 5067. Room 207.

EMPLOYMENT

68 Instructions

WANT A JOB?

Investigate possibilities in the new Diesel field. Illustrated circular blanks for the asking. Write C-212, Boston American.

HEMPHILL DIESEL SCHOOLS
119 BROOKLINE AVENUE, BOSTON
Phone—COMMONWEALTH 4542
Free "Diesel News" and 32-page book.

DIESEL Engine Training; day, evening and extension courses. Massachusetts Diesel Institute, 88 St. Stephen St., Boston. Com. 4212. Open evenings.

WHERE TO GO
WHERE TO STAY

TRAVEL AND TRANSPORTATION

VISIT THE **GASPE PENINSULA** Described by "[illegible]." Quaint, romantic land of superb scenic wonders. AN 11-DAY, ALL-EXPENSE, NEVER-TO-BE-FORGOTTEN TOUR THROUGH 4 STATES AND CANADA. 11 days of the most marvelous scenery the world can offer! For inform. call the Offices at the Hotel Statler, Brunswick or Plaza. **GRAY LINE** KEnmore 4680.

WHERE TO DINE—NORTH SHORE

WHEN YOU VISIT REVERE BEACH CALL AT "CAVANA'S INN." DRINK, DINE, DANCE. Rooms rented by day or week. 424 Ocean Ave., Revere. Rev. 1237.

WHERE TO DINE—SOUTH SHORE

NEAL'S LOBSTER POUND. Lobster Steaks, Chicken, Liquors. Buzzards Bay

[illegible] Lodge and Turkey Farm. Luncheon, Dinners. Rt. 18-38, No. Weymouth.

GOLF

Golf at Highland Park. Salem's modern municipal 9-hole course. 50c daily; $1 all day Sun., Hol. $1.50. Swim in Smith Pool, largest in East.

REAL ESTATE MARKET

80 Houses for Sale

Cambridge

$5500—Practically new 2 family, 5-6 rms., good income, mod.; st. heat; fine loc. 91A Elm st., Somerville. Pro. 1938.

East Milton

NEW 6-room Model Home, 1066 Brook Rd., E. Milton. Blu. [illegible]

Lynnfield

NEW HOMES for sale; early American reproductions; $7200 up. Jackson 1122.

Mrs. M. L. French of Somerville says: "I had many calls in response to my ad in the Boston Sunday Advertiser and sold my house and lot on the first day the ad appeared in your paper."

REGULATIONS FOR "CERTIFIED RENTALS"

1. All vacancies listed under "Certified Rentals" bearing the asterisk (*) are personally inspected by representatives of the Barbara Holmes Free Rental Bureau, and are as stated in the ad.
2. All rentals over stores and offices must be stated as such.
3. All rentals listed under houses for rent must be single dwelling units unless listed as duplexes or rear bungalows.
4. If the words garage, telephone, gas, lights, refrigeration, etc., are mentioned in the ad, those items are included in the rent unless clearly specified otherwise.

RENTALS

90 Offices and Stores

Modern Daylight Offices
115 HANOVER ST., BOSTON
READY FOR OCCUPANCY NOW
SUITABLE FOR . . .
- PHYSICIANS
- DENTISTS
- ATTORNEYS
- BEAUTICIANS

Each office will be supplied with hot and cold running water and heated.
RENTALS $35 and $40
For information call
J. F. McGARRAHAN
73 TREMONT ST., ROOM 205
Capitol 3856. Eves. W. Newton 0493

91 Business Property for Rent

FOR RENT
2 LOFT FLOORS
1073 WASHINGTON STREET
Near Dover St. Elevated Station
1700 Square Feet Each
Good light, floors. Suitable for offices, light manufacturing, etc.
J. F. McGARRAHAN
73 Tremont Street, Room 205
CAPitol 3856 Eves.: West Newton 0493

93 Moving—Trucking—Storage

DUDLEY TERMINAL STORAGE W'HSE. Estimates on moving, storage. 2366 Wash. St., Rox. Gar. 2033.

R. H. WHITE CO.

EVENING AMERICAN SUNDAY ADVERTISER

FREE RENTAL BUREAU
CO-OPERATING WITH BOSTON REAL ESTATE MEN, OWNERS AND OPERATORS
•
For complete information about any kind of rentals, furnished or unfurnished or hotels, you are invited to make use of this free service. Call at the Rental Bureau on the Fourth Floor at R. H. White Co.

BARBARA HOLMES
Will be glad to help you.
Corner Bedford and Washington Sts.
or
Telephone HANcock 4100
9:30 to 5:30
•

94 Unfurnished Apartments

BACK BAY SUITES

★1-2-3 Rooms with all modern impts., also semi-professional bldg. adapted for offices, switchboard service. Apply Coleman-Gilbert Assn., 223 Huntington Ave. COM. 2132.

AMBASSADOR HALL APTS.
FURNISHED—UNFURNISHED 1-3 rms.
14 Ivy St., Boston Ken. 1833. (O11)

SMALL APTS. 1-2-3 rms., $32-$45, elevator, free refrig. Parking space for rent. 34 Washington St., Brighton

Apartments Auto Service **INSPECTED,** Furn. & Unfurnished
Mutual Realty, 898A Beacon St. Ken. 6529

★SANFORD APARTMENTS
1513-1521 Washington St., Boston
Modern 3-7 rooms $35-$60. References—Frank A. Hoppe, 51 West Brookline St.

Atlantic

MODERN 4 rooms, Frigidaire, parking, reas. 172 Quincy Shore Drive. Blu. 7121.

★Redecorated 1st fl. 4 rms., st. heat, cont. h. w., $35; 1 min. Mass. Sta. 56 St. Germain St.

Back Bay

★5-room suite, newly renovated, bath, reasonable. 17 Gainsboro St.

Beacon Hill

★AIRY 4 rooms, bath, shower, $32.50. Steam heated. 129 Charles St. Laf. 6522.

Belmont

6 ROOMS, gar., h. w. heat, gas kitchen, tile bath, screened porch, $65. Bel. 2602.

REAL ESTATE MARKET

80 Houses for Sale

ASK ABOUT OUR
LOW COST
16-YEAR HOME
MORTGAGE PLAN
WORKINGMENS
CO-OPERATIVE BANK
73 Cornhill Boston
Assets Over $18,000,000

SINGLE HOUSE in exclusive section of Brookline—nine rooms, three baths, oil heat, two-car garage; $166 a month. CLIFFORD V. MILLER, INC. 1394 Beacon St. Lon. 5700.

Need Mortgage Money? If so see Merchants Co-operative Bank, 24 School St., Boston.

ASK ABOUT our Home Mortgage Plan. Wildey Savings Bank, 22 Boylston St.

RENTALS

94 Unfurnished Apartments

BROOKLINE—Chestnut Hill

Near Cricket and Tennis Clubs, also Chestnut Hill R. R. station. To those who are fond of being in the country in a most exclusive section, who wish to be near the trains and buses, your particular attention is called to a seven-room attractively arranged suite, every service and appointment. Located 138 Middlesex Rd., off Hammond St., or telephone owner, LIberty 8483.

* TODAY'S APT. SPECIAL!

$25, one room and alcove renovated to suit tenant. Free Refrigeration. Apply 78 Westland Ave., Boston. Kenmore 8228

BOSTON MANAGEMENT CORP.

FOR YOUR PERMANENT HOME
RIVERSIDE APARTMENT HOTEL
Furnished and unfurnished housekeeping suits, 1-3 rooms, moderate rentals. G. T. Gould, mgr., 420 Memorial Drive, Camb. Kir. 4720.

Braintree

4-RM. OIL HEATED APT., $35—Frigidaire; near station; adults. Bra. 0734.

Brighton

MODERN houses and heated apartments, $35 to $85; good selection at all prices. JOHN J. RUSSELL, 181 Harvard Ave., Allston. Call Stadium 0636.

★Pleasant 5 rms., oil heat, porch, parking, hot water, refrig., fireplace. Sta. 6544.

★5 Rooms and Bath—Back and front piazzas, $35, all impts. 290 Summit Ave.

Brookline

BRIGHTON Reservoir—5 rms., modern, heat, Frigidaire, porch, garage, $50. Fishlyn Co., Alg. 8558.

5 ROOMS, parking grounds. 42 Cameron St. Milligan, Beacon 0418.

COOLIDGE REALTY, 195 Harvard St.—Select apts., 1-10 rms., all prices. Lon. 9151.

Cambridge

5 ROOMS, den, hot water heat, comb. range, white sink; adults. 252 Lexington Ave. Tro. 1451.

Charlestown

$3.50 WK., 5 rms., bath, fine condition, nr. cars, schools. 26½ Lincoln St.

Dorchester

1 ROOM and kitchen, white sink; gas, light and elec. incl.; parking, $5 week. 184 Adams St.

★43 WOODROW AVE.—6-7 rooms, newly renovated; porches; hardwood floors; steam heater; $28-$30. Ken. 2424.

384 BOWDOIN ST.—5 large rms., new colonial decorations, hardwood floors, new kitchen and bath, $30. Ken. 2424.

4 ROOMS, bath; also 2 rooms, bath, hot water heat. Two apts. for the price of one. 112 Jerome St. Blu. 7121.

5 ROOMS, furnace heat, piazzas, new gas range; adults. 25 Olney St.

★41 Freeland St.—Modern 5-room apt., reception hall, garage. Blu. 9050.

5 ROOMS, bath, furnace, $26 mo., A-1 condition. 16 Eunice St. Blu. 7121.

New York City

NEW YORK—If you contemplate living in New York write to Jean Holmes, the New York American Apartment Hunter, 1834 Broadway, New York City. She will furnish you with the finest vacancies available at whatever rental you are able to pay.

Roxbury

5-RM. modern apts.; newly renov., $18 mo.; also 5-rm. apts., $14 mo. 43 Fort Ave.

Somerville

$20 UP; desirable rentals; Somerville, Medford, vicinity. See Darcey, 126 Rogers Ave., Somerville.

Watertown

UPPER 8 rms., screened porch, h. w. heater, garage, $55. Cen. New. 1810-W.

95 Furnished Apartments

Back Bay

★REDECORATED 1, 2, 3 rms., alcove, kitch., bath, $8.50 up; free gas, electrolux. 64 Burbank St., between Mass. Ave. and Fenway. Supt. Com. 7707.

★SELECT YOUR PERMANENT HOME NOW. Furn. kitch. apts. 39 Hemenway St. Com. 8210.

★NEAR Statler, studio apt., 3 rms., bath, steam, radio, Frig., $12.50 wk. Long. 1111.

Roxbury

★3 FURN. hskpg. rms, bath, $7. Free light, heat, gas. 27 Clifford St. Hig. 2384.

96 Houses for Rent

NEWTON COLONIAL, $75

Possibly a little less will rent this trim brick house of six rooms and sun room, small playroom, large, well-landscaped lot. Oil heat; garage. Address 471 California St. or call SAVAGE, Cen. 5232.

8-ROOM duplex style house, $30. Newly renovated, all improvements. L. A. Murray, 707 South St., Roslindale. Parkway 0600.

REAL ESTATE MARKET

80 Houses for Sale

NORTH BROOKFIELD

Will sacrifice modern 10-room house suitable for doctor or undertaker, or can be made into two tenements; beautiful grounds and excellent location. Atty. Leon Benjamin. Tel. North Brookfield 13-3.

7-ACRE ESTATE

8-rm. house, stable, fine neighborhood, 5 min. station; sale or let. E. L. Coombs, North Wilmington, Mass. Tel. 104.

Medford

$4200—Bargain, 2 family, nr. Ball Sq., always rented. Inquire 126 Rogers Ave.

NEAR Tufts College, mod. 2 family, excel. cond., conv. loc., reas. Mys. 2876-R.

Quincy

IF your property in Quincy, Weymouth, Braintree or Milton is too large, too small, too expensive, or not good enough, call Beacon Agency. We sell, rent, exchange residential property. Gra. 1430.

West Medford

6 RMS., tile bath, scr. porch, fireplace, gar., restricted sect. Owner, Mys. 4915-M.

Winthrop

FOR SALE—3-apt. house, all rented; good income; oil heat; nr. beach, sta.; sacrifice if sold now. Ocean 0772.

RENTALS

98 Summer Guests

Onset

ONSET, Water front—Board, room, reas. Pointsend. Box 44, Point Independence, Mass. Wareham 373-M.

99 Camps for Boys and Girls

Private boys' camp $7 wk. Mrs. Mooney, Jaquith Rd., Wilmington, Mass. Tel. 149-3.

100 Housekeeping Rooms

Allston

★29 HOLMAN ST.—2 furnished rms. and kitchenette; quiet home, adults only; garage handy. Rent $7 wk. Stadium 9781.

Beachmont

★199 Bradstreet Ave.—2 hskpg. rooms, piazza; linen, gas included, $7 week.

Boston

★ATTRACTIVE furn. rooms, hskpg. and singles, walking distance city. Com. 6063.

1 CONCORD SQ.—Furn. 2-rm. kit. suite, steam heat, constant hot water, board, rm.

8 PEMBROKE ST.—Furnished front kitchenette suite, bath floor; free gas.

Cambridge

Exceptionally well furn. rooms, handy everything, reasonable. 63 Inman St. Kir. 9164.

Jamaica Plain

Attractive hskpg. room, everything supplied, running water. 4 Bishop St. Jam. 1297-J.

Roxbury

★ROXBURY—3 furn. rooms, gas, elec.; hot water included. 67 Waverly St.

101 Hotels

SAVOY 455 Columbus Ave., Boston. All rms., with bath. Single $2.00 up. Dble. $2.50 up. Suites for four $1, $1.25, $1.50 per person. Excellent restaurant. No liquor. Ken. 8843.

HOTEL PARAMOUNT

Single rms., $1.50 up. D'ble, $2.50 up. All with bath. Excellent beds. Hub. 3900.

102 Rooms With Board

Brookline

★Attractively furnished rooms, detached house, oil heat, hot water, quiet, excellent home cooking. 129 University Rd. Lon. 9747.

Cambridge

★2 Front rms., tasty meals, handy to Harvard Sq.; washing; $10. Tro. 1381.

Roxbury

★Students or refined man. Large, airy room with board, $10 single, $8.50 double. 124 Cedar St.

103 Rooms Without Board

Allston

16 GLENVILLE AVE., Suite 1—Large front room, 1st fl., 2 closets, $6. Business people only.

Back Bay

★FURN., clean, comfortable rooms, $3-$5. Cont. hot water; on bath floor. 19 Garrison St.

★Front room, 1st fl., twin beds, 1 min. to Mass. Sta., $6 double. 47 Hereford St. Com. 7650.

★Furnished rooms, single and double, shower; 1 min. to Mass. Sta. 306 Newbury St. Cir. 7571.

Boston

★For middle aged people, refine house, light hskpg. and side rooms, cont. hot water. 9 Rutland Sq. Com. 4996.

★NEWLY furn. home, rms. reas. Cheerful atmos. Suite 7, 26 Belvidere St. Com. 0026.

8 PEMBROKE ST.—Clean side room, hot and cold water, $2 week.

Brookline

★Furn. room, private bath, private home, $3.50. 176 Coolidge St. Aspinwall 9671.

Cambridge

★NR Harvard Sq.—Front and side rms., newly furn. and renovated; bus. people; $4-$6. 15 Sacramento St. Eliot 8078.

★SINGLE or double room, bus. people, shower, near St. John's. 8-2, 2224 Mass. Ave.

★SINGLE or double rooms, $2 to $6; Mass. Ave. car lines. 16 Shepard St.

Roxbury

★FURN. rm., handy to car lines, nice loc., $3; meals opt. Mrs. King, 17 Hulbert St.

Winthrop

2 CLEAN rooms, priv. home; home and kit. privs., women. 112 Hillside Rd.

104 Children to Board

INFANT or older child to board, near schools and church, $3.50-$4.50. Wilmington 144.

NATICK—Child to board, private home, mother's care; excel. location. Framingham 6418.

WANTED—Little girl over 5, country loc., nr. schools, excel. care. Lex. 0529-R.

REAL ESTATE MARKET

80 Houses for Sale

MCB

$3500
WAKEFIELD

126 Nahant St. Cottage type house of 5 rooms, bath, steam heat, unfinished garage. House like new inside, 4 acres of land. Can be carried on low monthly payments. Just the place for a young couple who want to do a little farming on the side. Will be pleased to show it without obligation. REAL ESTATE DEPT., Room 205, Merchants Co-operative Bank, 24 School St., Boston, or your own broker.

81 Lots for Sale

8900 feet, $89; $5 down, $1 week. Mirror Lake, Wrentham, M-418, Boston American.

85 Sale—Rent Exchange

Mattapan

9 RMS., sun parlor, st. heat, fireplace, 2 baths, 3-car garage, $75. Blu. 0921.

86 Real Estate Mortgages

HUB FINANCE CO.
600 Washington St. Liberty 8416
2nd Mortgage Loans to Home Owners

AUTOMOBILES

200 Automobiles for Sale

$10 DOWN INCLUDES PLATES AND INSURANCE

Look over our complete stock of reconditioned and guaranteed O. K. used cars, backed by our 4 day cash back warranty. Sport Coupes—Roadsters—Coaches—Sedans — Trucks. In all makes, styles and prices.
HUB CHEVROLET CO.
237 Mass. Ave., Cambridge. Tro. 6400

UNDERTAKERS ATTENTION

'33 Pierce 7-Pass. Limousine

Here is a car that is as good as new. You must see it to realize the value. This car can be bought for a song.
CAMBRIDGE PARK MOTORS
922 Cambridge St., Cambridge. Kir. 6413.

Trailers—N. E. Headquarters
Covered Wagons—New and Used—$75 to $1500
$5 TAKES ONE AWAY
Includes INSURANCE and PLATES
'30 Plymouth Sed. $75—$5.75 mo.
'30 Studebaker Sedan .... $85—$5.38 mo.
PRINCETON MOTORS. SOMerset 8787

'34 PLYMOUTH 4-DR. SEDAN

This car is in perfect shape throughout. New car riding comfort for $425. See Mr. Briggs.
HARVARD AUTO CO.
1230 Mass. Ave., Cambridge. Tro. 9460.

'35 Plymouth Touring Sedan. Only 3000 miles. $150 down and small monthly payments.
MARKS MOTOR MART
880 Commonwealth Ave. Long. 9703
Open eves.

AUTO REPAIRS TIME PAYMENTS!
No Down Payment, Easy Terms
STRATTON MOTORS, INC.
1117 COMMONWEALTH AVE. STA. 9200

1935 FORDS 25% DOWN
22 months to pay. Money Back Guarantee.
REARDON & WOODWARD, INC.
1890 Columbus Ave., Egleston Sq., Rox. Highlands 1852

REPOSSESSED PONTIAC

'36 Sedan. Like new in every way. This car can be purchased by taking over unpaid balance. See it today.
974 Mass. Ave., Cambridge. Tro. 5136.

→ TODAY'S SPECIAL ←

'34 Terraplane 4-Dr. Sedan, carefully driven, perfect. Must sacrifice. Phone TALbot 6200.

'35 Plymouth De L. Sed. $495

A beautiful family car. Perfect shape. 84 Prospect St., Cambridge. TRO. 1960.

PORTER SQ. CHEV. $10 Down Includes Insurance and Plates
'32 Chevrolet De Luxe Sedan. $285—$18.49 mo.
2055 Mass. Ave., Cambridge. Kir. 4400.

'32 Plymouth 4-Dr. Sedan. Savoy Auto Sales, 1782 Centre St., W. Roxbury. Parkway 4020. $215

'36 Packard 120 Touring Sedan. 2 to choose from. One black finish, other beautiful gray. Showroom cars; big savings. Needham 0950.

'33 Ford D. L. Sport Phaeton. Very clean. $65 Down, $19 mo. Connolly's, 165 Chestnut Hill Ave. Sta. 6700. Open eves.

'34 Studebaker Regal Sedan. Radio, heater, etc. Perfect. Illness forces this sale. 680 Hunt Ave. Garrison 4860. $475

MISC. FOR SALE

126A Printers

2000 Billets $3.00. PRINTING OF ALL KINDS. Pigeon Press Co., 248 W. Newton St., Boston.

Metal Weatherstrips

An asset to any home. Let us install now. Columbia Metal Weatherstrip Co., Col. 5439.

127 Clothing—Furs

1 AND 2 PANT SUITS $5-$7-$11 PANTS TO MATCH YOUR SUIT 98c, $1.89, $2.49
UNITED CLOTHIERS, 103 WASHINGTON ST.

129 Furniture

3 ROOMS of furniture in good condition, must be sold by Saturday; will sacrifice, $50. 5 Staniford St., Boston. Suite 5.

Mahogany dining set $125; twin beds, antique china. No dealers. Lon. 4018.

Wardrobe $13.50, parlor set $18, refinished bed and spring, all sizes, $6.75. Tal. 6840.

WILL sacrifice $295 attrac. Glenwood insulated gas range, $35. So. Boston 2886.

130 Refrigerators

All porcelain reconditioned refrigerator $35. Refrigerator Exchange, 615 Albany St. Ken. 5077.

Porcelain elec. refrig., medium size, $50. 637 Mt. Auburn, Watertown. Mid. 2586.

133 Sewing Machines

SEWING machines oiled, adjusted, factory expert, $1. Sears Roebuck Co., Boston.

NAT. ELEC. table sewing mach., 10-yr. guar.; pd. $69, sell $35. Jam. 3966-W.

134 Musical Instruments

CLOSING business Sept. 15. 20 Upright Pianos, $10-$50. Brooks, 119 Summer St., 1 flight.

135 Radios—Equipment

$12.45 '36 auto radios. Fully guar. Central Radio, 27 Central Sq., Camb.

136 Typewriters

$5 RENTS — 3 MOS.
New Monarch Noiseless Eight
Other Makes at Reasonable Rates
American Writing Machine Co.
171 Federal. Phone Lib. 6195

139 Oil Burners

Oil Burners, $1.50 comp., guar. Modern Mfg. Co., Inc., 31 Summer St., Lynn. Bre. 6702.

OIL BURNERS $1; other makes at ½ price. Tuck Sales, 40 Wash. Ave. Chelsea 0032.

RANGE BURNER assemblies, complete with valves, $5. Cohen Sales, 28 Portland St. Laf. 3675.

141 Building Materials

12" ASPHALT SHINGLES $6.00 sq.
FRIEND LUMBER CO.
29 Gibson St., Medford. Tel. Mys. 5650.

145 Dogs—Cats—Pets

BUY an Irish Setter, a real pal. HANSON, 21 Putnam St., Saugus.

AUTOMOBILES

200 Automobiles For Sale

MOTOCYCLES

DELIVERED FOR COST OF REBUILDING

OVERSTOCK MUST BE CLEANED OUT

Terms as Low as $10 Down on Rebuilt and Guaranteed INDIANS. Plates and Insurance with Every Delivery.

OPEN EVENINGS UNTIL 8:30 DURING THIS

ONE WEEK SALE AT COST PRICES

CRANDALL HICKS CO.
780-782 Commonwealth Ave.
at Cottage Farm Bridge

WARNING--Don't Sell Your Car

Until you get our price; we pay $10 to $200 more than others; we buy any make or model, 1929 and up; see us first. 241 Mystic Ave., Somerville. Prospect 0012.

'31 Ford Good condition, tires, motor excellent $125
CASHMAN MOTORS
Dodge-Plym. Dealers. Brookline Village
Aspinwall 8000

'36 Dodge Rumble Seat Spt. Coupe; only 7700 miles. Equal to new in every detail. Waltham Buick and Pontiac Co., 460 Main St. Wal. 2392 or New. No. 4430. $675

'31 CHEVROLET COUPE $125

Real cheap transportation and a beauty. 84 Prospect St., Cambridge. TRO. 1960.

'31 BUICK SEDAN $195

Model 67, 6 wire wheels, real value. 84 Prospect St., Cambridge. TRO. 1960.

'36 Plymouth Bus. Coupe, 5500 mi. Sacrifice, illness. Mr. Cook, 45 Chapel St., Needham 1211.

Chrysler 8 Airflow motor, 1800 miles. Guarantee includes transmission and clutch. Connolly, 165 Chestnut Hill Ave. Stadium 6700. $165

'31 Ford Tudor. Lady must sell. A-1 shape. Kir. 5481 $125

'34 De Soto Airflow 6-pass. Sedan. Almost new in every detail. Needham Motors, 45 Chapel St., Needham 1211.

'29 Ford Tudor; bargain $25
'29 Ford Sport Roadster $65
Connolly's Garage, 165 Chestnut Hill Ave. Sta. 6700.

Lincoln Limousine. Lady forced to dispose of her beautiful 20 month old car. Chauffeur driven. KENmore 7147. 2-8 P. M.

'34 Chev. Mstr. Town Sed. $415

In beautiful condition. Real value. 84 Prospect St., Cambridge. TRO. 1960.

'36 Chrysler 6 Touring 4-Dr. Sed.

Car is equal to new, new car guarantee. Big reduction. Sold on easy terms. Wheaton Motors, 357 Trapelo Rd. Bel. 2329.

'35 Chev. Dump Truck. Good cond. SEE MR. HANDY TODAY. Watertown Sq. Chev. MID 2500. $425

Rolls Royce Phantom. Factory serviced. Beautiful limousine, priv. used. Harold Parker, Inc., South and Waverley Sts., Framingham 5244. $365

'31 Auburn Sedan. Good general condition. Terms. 375 Main St. EVErett 1524. $135

'31 FORD TUDOR $115

Good mechanical condition. See today. 84 Prospect St., Cambridge. TRO. 1960.

'31 CHEV. ½-ton Panel, A-1, new paint, $75. 1 Mt. Vernon St., off 200 Boston St., Dorchester. Gen. 9294.

'31 Ford Sport Roadster. Dodge and Plymouth. 218 Boylston St., Brookline. Beacon 4419. $70

'36 Packard Sedan. Showroom car. Will make liberal allowance. No mileage. Trade or terms. Needham 0950.

'31 Ford Beach Wagon Excellent condition. Miss Atkins, 40 Broad St. Laf. 2268.

'33 FORD Beach Wagon. 974 Mass. Ave., Camb. Tro. 5136. $465

'34 Ford De L. Spt. Coupe, radio, Heater. Middlesex 8100. $365

'31 CHEV. Spt. Rdstr. 974 Mass. Ave., Camb. Tro. 5136. $115

'33 Dodge De Luxe Sedan. Packard Motor Car Co., 1079 Comm. Ave. Sta. 0404. $395

'32 Chevrolet Panel Truck, good cond., $125. '30 Chevrolet Sedan $75. '29 Ford Coach $45. Malden 3229.

'32 Lincoln 8 sedan—7 pas., clean as day, delivered; stored 1½ yrs. Will sacrifice. 165 Chestnut Hill Ave., Brighton. Sta. 6700.

'31 PONTIAC Spt. Rdstr. 974 Mass. Ave., Camb. Tro. 5136. $115

'32 Dodge De Luxe 4-Dr. Sedan. No cash down. Del. [illegible], eves.

'30 FORD SPORT ROADSTER HOOVER MOTORS. Hubbard 7166 $75

'33-'34-'35 Fords as low as $75 down; E. Z. terms. Stulphen Motor Co. Gen. 1436.

'31 FORD TUDOR, $99; real good car. 84 Prospect St., Cambridge. Tro. 1960.

CA$H FOR YOUR CAR. NATE'S, 1130 Mass. Ave., Dor. Gar. 9030.

'35 Plymouth De Luxe Cpe. Equal to new. 192 B'way. Som. 3128 $495

Plymouth '29 Coupe. 15 Berkeley St. Han. 7244. $50

Brakes Relined, very easy payments CLANCY'S. COM. 9600

'32 PONTIAC Coupe. 960 Mass. Ave., Camb. Tro. 5136. $165

Noyes Buick; Never Undersold
859 Comm. Avenue, 8 A. M. to 10 P. M.

Guaranteed O. K'd Used Cars. Stanley Harlow, 340 Main St., Charlestown 0067.

'34 PLYMOUTH DE LUXE COACH, A-1 throughout, guaranteed. Geneva 7410.

'30 DODGE Panel, ½ ton, perfect shape. Best offer. 1362 Blue Hill Ave. Blu. 9855.

'26 DODGE School Bus. Narragansett Motors, 1128 No. Main St., Providence, R. I.

'30 FORD Cabriolet, $75. Running fine. Harold L. O'Neil, 264 Col. Rd. Hig. 2300

LOW Finance Charges. Associated Motors, 650 Beacon St., at Kenmore Sq.

'30 Chevrolet 4-Dr. Sedan $119; new tires, refin. throughout; terms. Gen. 4000.

'35 Oldsmobile 6 Touring Sedan $675. Radio and trunk; car perfect throughout. Gen. 9167.

AUTOMOBILES

200 Automobiles for Sale

$$$$$$$$$$$$$$$$$$$$$$

Make Your $DOLLAR$ Have More ¢$ENSE¢
See The$e Value$ Today

'35	Chevrolet Master Sedan, exceptionally clean.	$455
'34	Chevrolet Sedan, reconditioned. A real buy.	$395
'35	Chevrolet Coupe, 9000 mi. See this one now.	$445
'35	Ford Coupe. Radio, heater, [illegible]	$445
'34	Ford Tudor, is in tip top shape.	$335
'34	Ford Sport Coupe, a real value.	$340
'33	Chevrolet Sedan, one owner, has had the best care.	$335
'32	Chevrolet Coach, looks as good as new, runs perfectly.	$225
'32	Studebaker 6-Cyl. Sedan, real clean throughout.	$245
'32	Pontiac 6-Cyl. Sport Cpe.; a very sharp job.	$245
'32	Ford V-8 Tudor, exceptional fine shape.	$195

MANY OTHERS PRICED TO SELL
1930-31 Fords and Chevrolets at Your Own Terms
COME IN AND LOOK THEM OVER
Washington St. Garage, Inc.
CHEVROLET SALES AND SERVICE
216 Wash. St., Quincy PRE. 7070

$$$$$$$$$$$$$$$$$$$$$$

1934 FORD COUPE original finish with good tires $295
and nice upholstery. Here is a lot of unused mileage at a low price.
COOMBS & McBEATH
Kenmore Station. Ken. [illegible]

COME TO FROST MOTORS NEWTON '35 Ford 4-Dr. De Luxe Sedan. Perfect tires, paint, upholstery like new, very clean. 239 Wash. St. Newton. North 5425 $415

'36 Terraplane Bro'm, $175

down, $27.50 a month. Highest allowances for your old car today. C. E. Batchelder & Co., 34 Arsenal St., Watertown. Mid. 5742.

'35 Plymouth Business Coupe. See this car today. Mr. Cook, 45 Chapel St., Needham 1211.

'35 Studebaker 5-pass. Sedan, refinished, 6 w., trunk rack, $5 down, $6 month. Connolly, 165 Chestnut Hill Ave. Sta. 6700.

'32 Chevrolet Coach, perfect, private, 1142 Blue Hill Ave. Dor. Bluehills 5812. $225

'34 Ford Coupe. Lady must sell. A-1. Bluehills 9627 $300

'34 Dodge Sedan. Trunk; a perfect car in every respect. Needham Motors, 45 Chapel St., Need. 1211.

200A Automobile Trailers

ENJOY TRAVELLING
WITH A BRAND NEW
TRAILER COACH

Rent it—have the convenience of a fine Trailer Coach, equipped with every convenience for travel comfort—living accommodations for 4. 25 NEW Trailer Coaches have just been put in service, at special LOW VACATION RATES. Phone for details!

R. S. ROBIE, Inc.
171 Huntington Ave.
COMMONWEALTH 8700

PASSENGER, COMMERCIAL, UTILITY, or any TRAILERS
Elton M. Eldredge, Inc. Open eves., new location 286-290 N. Beacon St., Boston. STA. 7400-7401

201 Trucks For Sale

Trucks All makes and models. Karas, 945 Columbus Ave. Gar. 5869.

GMC TRUCKS FROM $75-$3000
101 NO. BEACON ST., BRIGHTON

WILL pay cash for good used car, any model. Mr. Harvey, Everett 2090.

$25 AND UP—USED TRUCKS. Visit our bargain basement. Massachusetts Motor Car Co., 20 Malvern St., Allston.

'31 FORD 4 cyl. ½-ton Canopy, $125; will trade. 1 Mt. Vernon St., off 200 Boston St. Gen. 9294.

'34 FORD ½-ton Panel, must be sold, $235. Cram, 15 Cambria St. Ken. 5099.

202 Automobiles Wanted

Wanted Good Used Ply. or Chevrolet. Pay cash. Mr. Roach. Mid. 1565

AUTO wanted from private party. Pay cash. 1196 COMMONWEALTH AVE. Tel. LONgwood 8507.

203 Tires—Parts—Accessories

ARE YOUR TIRES SAFE TO DRIVE?
Slightly Used Tires
552 JIM FIELD Star Mass. Ave.
Plenty Mileage
All Known Sizes
552 Columbus Ave., Boston
$1.25 EACH UP

206 Automobile Painting

COMPLETE Oven-Baked ENAMEL job. Any car, any color. Body, fenders, wheels; top dressing, striping. Complete. COLUMBIA AUTO PAINTERS Largest in N. E. 22 Brighton Ave. Sta. 3033 $15

208 Automobile Repairing

AUTO REPAIRS, no money down, no finance charges. I. X. L. AUTO REPAIRS, 879 Blue Hill Ave., Dorchester. Gen. 7493.

209 Automobile Insurance

Lower Rates TIME PAYMENTS. Rm. 33, 27 State St. Laf. 9838

210 Automobile Schools

$10 We guarantee to teach or refund money. 8 lessons $5. Est. 14 yrs. Backed by Boston U. DeWitt, Inc. Arlington Sq. Auto School. 455 Tremont St. 24-hr. service. HUBbard 4338. $10

LEARN TO DRIVE. PAY AS YOU LEARN. Safety control cars, easy method. "MET" AUTO SCHOOL, 360 Tremont St. Lib. 1450.

Prospect Auto School, 308 B'way, cor. Norfolk and B'way, Camb. Tro. 8721.

WING'S Auto Driving School. Mechanical instruction. 734 Com. Ave. Longwood 4818.

SAFE and RELIABLE; REFERENCES. Modern Auto, 781-A Tremont St. Ken. 3833.

BOSTON EVENING AMERICAN
"New England's Greatest Evening Newspaper"

Entered as second class matter at the Postoffice at Boston, Mass., under the Act of March 3, 1879, also at the Postoffice Department, Canada.

Published daily except Sunday and Holidays, 5 Winthrop Square, Boston, Mass., by The NEW ENGLAND NEWSPAPER PUBLISHING COMPANY. Telephone Liberty 4000.

Subscriptions by mail, postpaid, one month, 50c; three months, $1.50; six months, $3; one year, $6. Boston Postal District, 75c month. Domestic rates include postage in the United States, Porto Rico, Philippines, Cuba, Hawaii, Alaska, Mexico, Canal Zone, Canada. Mail subscriptions payable strictly in advance. Rates to foreign countries one month, $1; six months, $6; one year, $12.

The Boston Evening American assumes no financial responsibility for typographical errors in advertisements, but will reprint that part of an advertisement in which the typographical errors occur. Advertisers will please notify the management immediately of any error which may occur.

MEMBER ASSOCIATED PRESS

The Associated Press is exclusively entitled to the use for reproduction of all news dispatches credited to it or not otherwise credited to this paper, and also the local news published therein. All rights of republication of special dispatches herein reserved by the Boston Evening American.

JOE PALOOKA

The Champion's Belt

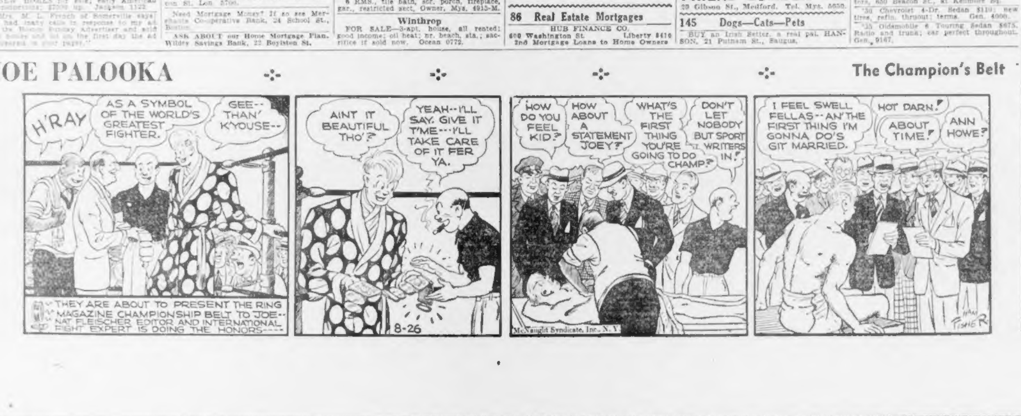

H'RAY
AS A SYMBOL OF THE WORLD'S GREATEST FIGHTER.
GEE--THAN' K'YOUSE--
THEY ARE ABOUT TO PRESENT THE RING MAGAZINE CHAMPIONSHIP BELT TO JOE-- NAT FLEISCHER EDITOR AND INTERNATIONAL FIGHT EXPERT IS DOING THE HONORS----
AINT IT BEAUTIFUL THO'?
YEAH--I'LL SAY. GIVE IT T'ME---I'LL TAKE CARE OF IT FER YA.
8-26
HOW DO YOU FEEL KID?
HOW ABOUT A STATEMENT JOEY?
WHAT'S THE FIRST THING YOU'RE GOING TO DO CHAMP?
DON'T LET NOBODY BUT SPORT WRITERS IN!
McNaught Syndicate, Inc., N. Y.
I FEEL SWELL FELLAS--AN' THE FIRST THING I'M GONNA DO'S GIT MARRIED.
HOT DARN!
ABOUT TIME!
ANN HOWE?
HAM FISHER

NEW ENGLAND'S GREATEST
EVENING NEWSPAPER

BOSTON EVENING AMERICAN

WEDNESDAY, AUGUST 26, 1936

LARGEST EVENING CIRCULATION
net paid average, 6 months ending March 31, 1936
260,723

The Principal Enemy of Communism

EARL BROWDER, Communist candidate for the Presidency, has confirmed the general belief that the Republican Party offers America ITS BEST SAFEGUARD AGAINST COMMUNISM.

In a speech at Bismarck, North Dakota, Mr. Browder said:

"We Communists fully agree that Landon and Knox (Republican candidates for President and Vice-President respectively) ARE THE MAIN ENEMY and must be defeated at all costs."

If men are known by the friends they keep, they are also known by the enemies they make.

Mr. Browder gave proof of WHO HIS FRIENDS ARE, when he said:

"If there had been a Farmer-Labor Party NATIONAL ticket this year the Communist Party would have withdrawn its own candidates and supported such a ticket. The LOCAL and STATE Farmer-Labor Parties and the big progressive trade unions are SUPPORTING THE RE-ELECTION OF PRESIDENT ROOSEVELT."

The success of the Landon-Knox presidential ticket in November WILL CLOSE THE DOOR TO COMMUNISM IN THE UNITED STATES.

"Royalism" in America

COLONEL FRANK KNOX, Republican vice-presidential candidate, told a Maryland audience the nearest approach America has made to the "economic royalism" President Roosevelt mentions so often has been accomplished under the New Deal.

Mr. Roosevelt not only injected the phrase into American politics. HE INSTITUTED THE PRACTICE OF ECONOMIC ROYALISM.

Not until Mr. Roosevelt became President was it possible in America for a citizen to be sent to jail for pressing a pair of pants at whatever price he thought his labor was worth.

The ROYALIST AUTOCRACY of the New Deal has not stopped at jailing a man FOR TRYING TO MAKE A LIVING.

Colonel Knox stated a plain fact when he said recovery would become a fact instead of a debate when business and labor receive assurance that:

"There will be no further violent and sudden interference with the vital implements of industrial enterprise."

Idle Acres and Dead Pigs

BERNARD M. BARUCH, New York financier now visiting in England, has done his countrymen a service in assuring English interviewers that the policy of PLANNED SCARCITY pursued by the American Government is not the approved policy of the American people.

In an interview Mr. Baruch said in the London Evening Standard:

"No one is satisfied with any system of planning which stops production of what people want to eat."

Americans know that to be true, and are being sorely punished for accepting the leadership of a government that deliberately ignored the most solemn fact ever impressed upon a provident nation.

Idle acres and dead pigs are not the symbols of the economic ideals of the American people.

Spain and America

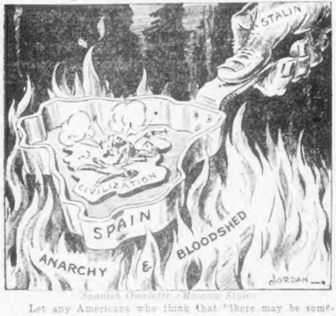

Spanish Omelette—Moscow Style

Let any Americans who think that "there may be something in Communism" look first at their own peaceful country and then at war-torn Spain.

The United States, despite insidious Red propaganda, is still conducted on the American system.

Spain, with a Red government nominally in control, is conducted on the RUSSIAN system.

The contrast between the two countries is complete. And nobody but a lunatic—or an agent of Moscow—would prefer Spain to America with conditions as they now are.

Consider this eye-witness account of things Spanish, related by a passenger just arrived from the war zone.

Says Rev. Father William F. Sheehan of Fulton, N. Y.:

> **"Communists seize nuns in the convents, take them into the streets, strip them and shoot them dead.**
>
> **"Priests are being killed by the scores. Even if newspaper accounts are magnified ten times they couldn't approach the present horrors. Spain's only hope lies in the success of the rebels."**

We think that any American—Catholic, Protestant, Jew or even atheist—will thank his lucky stars that he is a citizen of this freedom-loving land where such atrocities are impossible, NOT of a Communist-ridden country where they are the rule.

Sense Versus Nonsense -:- -:-

By Nelson Harding

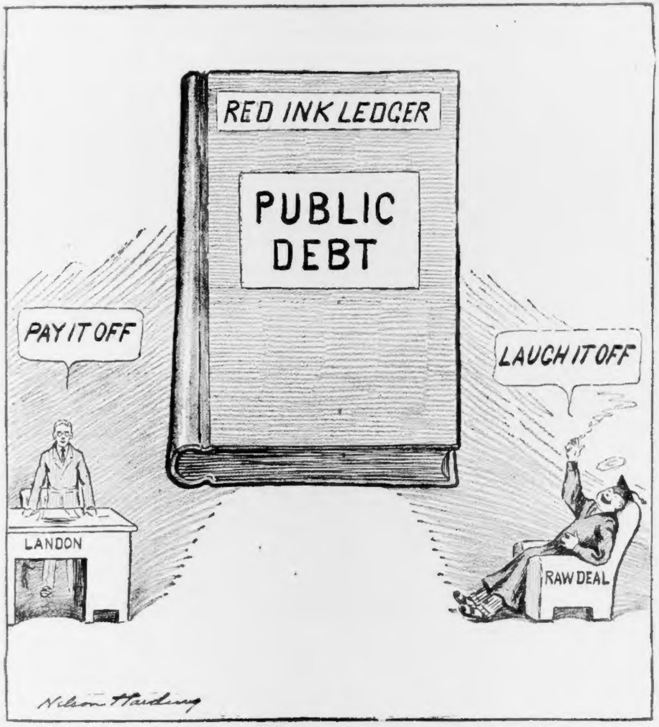

Here we see the **Red Ink Ledger**
That records the **Public Debt**,
Here there is an obligation,
A hard fact that must be met.

By financial sense and saving
Practical in the Landon way,
Not by carefree **Raw Deal** spending
Nor by laughter light and gay.

New York Day by Day

By O. O. McIntyre

New York, Aug 26—With the disappearance of the old-fashioned family—and thus the "family entrance"—we have today a disenchanting line-up of ladies at the beer bars. Ladies feeling high, roughishly rouged, buoyantly bunned and entirely too come-hither.

O. O. McIntyre

They look at one as though to say: **"Whatever it is you were going to say, don't say it. We've heard it before. We know all the answers, etc."** Thus develops a class that not only mentions unmentionables but shouts them. And in this we have lost something. The blushes, shyness, self-consciousness.

It would be apt just now to recapture the old fun of the old huskin' bee, with its red ear and all that. I am thinking of a church supper given out our way—a crotch of the creek place of mooing cows, oaken water buckets with gourd dippers and gnarled apple trees.

And I recall the fresh, red faces of those bosomy matrons who served such a swell chicken dinner—flakey fried chicken and cocoanut cake with two-fingered icing—and I'd like to trade somehow about two dozen girls of the beer bars for one blushing gal in blue gingham.

I met the late Tommy Meighan but once, although we had exchanged several notes over a period. The meeting was at a Billy Seeman dinner and Meighan was already beginning to show the wear of the devastating malady that consumed him. His name was tied chiefly to "The Miracle Man," which made him, Lon Chaney and Betty Compson.

Betty Compson is recalled for the curl of her lips in that picture. She played a lady of the underworld. The story buzzed that she had gone through plenty of trouble trying to catch on in Hollywood and was drafted for that picture when in full blown pout at careering. And the director recognized the value of keeping her in that mood.

Meighan talked chiefly of George Ade, his friend whom he inveigled with over-night success into scenario writing. There was no one so great in literature, friendship or understanding to him as Ade. Indeed, one of the most devoted friendships I ever knew about.

Meighan and Ade did a sort of reappearance later. That is, Meighan played in a picture Ade wrote called, "Back Home and Broke," a swell picket-fence drama with touches only Ade knew how to scatter.

Russ Cole and I were musing today what our Eugene Fields might say if they could return to see the announcement that the Newspaper Guild will be seated at the next A. F. of L. convention and behold cartoonists picketing magazines in the manner of the garment workers! What a different world it has become in a quick spin of the wheel!

There is a snow white doorway on Gramercy Park, West, that is, indeed, a museum piece. It's worth a detour to see, especially when dusk is sifting its silvery quietude over the maples. I have visited it many times and always there is a loiterer or so catching its poetic glint. A vein of Victorian still streaks Gramercy.

Gramercy Park, as it stands, somehow recalls that era when wives, feeling that their Chamber of Commerce husbands lacked color, dashed off to "the Continent" for a turn with the hand kissers. The lost era when American husbands were content with a hard day's work and a little porch rocking in the dusk!

A famous impersonation of the newspaper shops is one by Jimmy Swinnerton of an old time minstrel man on parade. It was, of course, back in the horse and buggy days and the fellow Swinnerton imitates was a marching trombone player who keeps one eye on the music as he plays and marches and the other on the street debris, which he side-steps neatly and then gets back into the proper line without missing a step or beat of a drum.

It is so hilarious managing editors had to forbid it during working hours because it disrupted the staffs.

Listen, World!

By Elsie Robinson

Chris has made me a little white pool.

Chris is young. He sees life through gentle, friendly eyes. The little pool bears the mark of his own fresh friendliness.

Elsie Robinson

One comes to the pool by the hot bright road.

The road is bordered by a stone wall and tall Italian cypresses that soar upward in one straight, black flight. In the winter the road is lovely, full of dark shadows. In the summer, the light beats down upon it in quivering waves. There is a tumult of light, like clanging steel. A racket of light, but no color.

The lashing light flails the color from the stone wall . . . from the gravelled path, from the heavy, wilted branches and the listless air. Nothing moves, nothing blooms, beneath that beating of light. There is only a great and brutal glare of brightness gashed with shadow, dark as clotted blood.

CHAOS OF COLOR

Then, where the trail branches into the garden, there comes an outburst of color fierce as the clanging light. A blinding brilliance of flowers, scarlet and orange, purple, lemon and magenta, laced with peacock green! Chaos of color! Brilliance tangled furiously with brightness . . . screaming at you, clawing at you, like some great macaw.

And, with the color, jungle fragrance. Fleshy fragrance, steaming in a mist from the moist, dark body of the earth . . . dripping like rain from the opened heart of the flowers where the bees sprawl, drunk with honey. Steamy, fragrant darkness spilling in purple pools across the blistering stones.

A riot of jungle color, jungle fragrance—steaming, screaming, clawing at the senses.

Then abruptly, as the path dips under a tangle of sunflowers, past a tumbled mass of zinnias, one comes up on the little white pool.

It is not large. Only a cupful of cool glimmer, set in shadow. Back of it, as though some invisible arm held away their blazing violence, the flowers stop, the glare ceases. For some ten feet, there is only a circle of mossy lawn, with the dusk wing of oak leaves spreading above it. In the center, sunk in dimness, lies the pool.

LIKE LIFE ITSELF

Two doves guard it — white stone doves, brooding above the gleaming oval where a fall leaf lies, unmoving—or a scrap of sky floats, vaguely blue. And later—when all the glare has gone—one fragile star.

Two doves . . . a cup of coolness . . . silence.

Yet, in all the garden, no place holds such power of peace and healing as this small pool.

Very gorgeous, that great garden . . . savage and violent with its sprawl of ruddy stone, its spray and spike of bloom, its drenching fragrance. Vivid and exciting those spattered paths, quivering with heat, irridescent with falling petals and tiny butterflies. Passing along, one feels swollen with hot life, drunken with wild beauty—

Yet, with it all, the spirit goes thirsty until one comes upon the little pool—so quiet, so clear—cupping a flower, a star.

So life goes thirsty, lacking, somewhere, one still place of peace.

—VOTE AMERICAN—

Wise Words

Love never dies of want, but often of indigestion. — Mark Twain.

Exaggeration weakens everything it touches.—Bishop Henry K. Sherrill.

The Marry-Go-Round -:- -:- -:-

By Helen Rowland

Love is that paradoxical emotion which makes a woman prefer to be miserable with one man rather than to be happy with another.

Many a woman suspects that the reason her husband is not a bigger business success is that he is always ready to sidestep Opportunity in order to shake hands with Temptation.

If a woman could only take an X-ray of her marital troubles as she does of a bothersome tooth, and find out just what is at the root of it all; she would always decide to try "treatment" instead of a divorce.

In fact a normal woman will try anything, from facial surgery to faith cure, to hold onto any fairly good tooth—or any fairly good husband.

When love dies, a woman closes the door of her heart and locks it IN, where she can "suffer" over it; but a man closes the door of his heart and locks it OUT, where he can forget it.

It's a good thing that society is so shallow—or many of those people who are floating around in it would be drowned.

A man usually puts his emotions in cold storage along with his wedding coat. But a woman keeps hers alive by aching, by going to the movies and getting her thrills and torments vicariously.

Next to a broken ankle, his first love-affair is probably the most acutely painful thing in a man's life. That's why he never forgets the girl—nor forgives her if she marries him.

A problem in mathematics: Two weeks of leisure subtracted from business, multiplied by hotel bills, divided by packing and travel and a bad case of sunburn equals—vacation.

Today's Text: "Let us cast off the works of darkness and let us put on the armor of light."—Romans 13:12.
Suggested by the Rev. Dr. D. E. Burtner, Congregational Church, Lynn.

Rackets, Old and New

Human Side of the News

By Edwin C. Hill

THE GLOBE TROTTER OF HEARST METROTONE NEWS

It would be interesting, in some newspaper Valhalla, to talk to the reporter who covered the Kushshiharbe kidnaping case. The running story, in cuneiform tablets, hot off the stone quarry, is deciphered by Harvard orientalists, but the latest edition, telling how the trial ended is missing.

Edwin C. Hill

That was in the Mesopotamian city of Nuzi, 3500 years ago. Mayor Kushshiharbe and the boys at the city hall had been caught grafting, bribing, kidnaping, blackmailing, watering the milk and rigging rebates and kick-backs on jobs in a manner so startlingly modern that one expects to see an eight-column line ripple across the stone tablet on which is chiseled the tale of the chiselers. The people who record the story were called Hurrians, not a bad name for city hall reporters.

It is obvious that racketeering, pretty much as we know it now, was about as old as the Garden of Eden. But the name seems to have originated in Chicago in 1885. Overlapping New York and Chicago gang wars has caused an official investigation. **"This isn't a noise,"** remarked one of the investigators, **"it's a racket."** The Greeks had a name for it—"sychophants," which meant "fig shower." They were supposed to have informed on persons illegally importing figs from Africa. The word came to be applied to informers in general, then to blackmailers and it is indicated that it covered a field of extortion similar to that covered by the word "racket" today.

AN OLD PROBLEM

In the Symposium of Xenophon, Charmides rejoices that at last he has no money and is, therefore, free of the sychophants. Athens was always having a clean-up, always appointing vigilante committees, always looking for an honest prosecutor and passing Baumes laws and jacking up its penal code. As was Rome a few centuries later.

There the racketeers were "delators," which, like "synchophant" in Greece, spread out to cover a multitude of evils. Rome had a lot of trouble with corrupt governors, and official fixers, with venal judges and politicians who acted as intermediaries in buying and selling decisions and laws.

In the new excavations at Pompeii are the reform election posters, summoning the voters to clean the gang out of the city hall. The Rhine and Danube barons were big-time racketeers, as were the Barbary Coast pirates.

In Africa and Asia, there have been desert chieftains for thousands of years who sell "protection" to merchants or travelers and deal plenty of misery to the prospective customer if he doesn't come through.

From the start of recorded history, laws have been aimed principally at the gangsters and not at the crooked officials who work with them. Blackstone limited his definition of extortion to the former and it stands in the British common law today. France tried for hundreds of years to frame laws against conniving magistrates and police, but didn't get the statutes working until early in the 19th century.

We have plenty of laws against misfeasance and malfeasance in office, but G. Edgar Hoover, fighting gangsters with his G-men, continually is inveighing against venal lawyers, officials and politicians. He seems to think that effective law enforcement is just about hopeless unless this alliance of gangdom and certain dark zones of officialdom can be cleaned out.

AS BAD AS WAR

The late Lincoln Steffens, famous reformer of three decades ago, pondered this problem through his entire lifetime. As a young man, Steffens saw "the human side of the news" in the sharp black and white in which it is recorded on this page. There were good people and bad people. The good people must be rallied to drive the bad people out of power. He and his fellow muckrakers did root many a crook out of office and start waves of reform in American cities, but nothing changed much.

Steffens, puzzled by all this, began to see that the human beings are like a pinto horse in coloration—not necessarily either black or white and that bad people often act like good ones and vice versa. He could have gone back to the Scriptures for that— **"The children of darkness are wiser in their generation than the children of light."** A gangster may be a Robin Hood and a reformer a "sour puss." But that's all "in their generation," an important qualification in the scriptural text.

Racketeering, in the long run, means ruin for civilization, just as certainly as war, famine or pestilence. This 3,500 year old Kushshiharbe graft trial fits into a pattern of long, long centuries.

Dr. Alexis Carrel, Colonel Lindbergh's associate in developing the mechanical heart, says we will never have a true sense of historicity until we can get a longer and more detailed view, before and after, and that we will never have a true civilization until we can do this. Napoleon cleaned out the gangsters in Sicily by having his brother stick their heads up in public places, on tall poles.

That worked as long as Napoleon was on the job. Thereafter they were thicker than ever. What next?

That's That -:-

By Bruce Gustin

Governor Landon of Kansas, Republican nominee, is making the first campaign tour in his drive for the presidency. One thing of which voters can be certain as they listen to him is that he does not have his fingers crossed when he speaks. The views he expresses and the promises he makes are not mere vote bait. He has the old-fashioned idea that the word of a man, and especially the word of a man who is seeking public office, should be as good as his bond. Governor Landon's record shows he does carry out the promises he makes.

Because Governor Landon is known as a man who keeps his word, attempts of WPA Administrator Hopkins to spread the poison that Landon's plan is to reduce relief costs "by taking the money out of the hides of the unemployed" will be futile. In his acceptance speech, Governor Landon said plainly: **"Those who need relief will get it. We will not take our economies out of the allotments of the unemployed. WE WILL TAKE THEM OUT OF THE HIDES OF THE POLITICAL EXPLOITERS."**

Hopkins is so closely connected with an administration which makes a practice of promising one thing and then doing the opposite, that it is difficult for him to understand a man who means what he says.

New Deal strategists are very much perturbed because the Republicans have raised the taxation issue in this national campaign. But taxation is a vital issue. And for that assertion we have the authority of the No. 1 New Dealer. Four years ago President Roosevelt told the American people that he regarded **"reduction in Federal spending as the most direct and effective contribution government can make to business."**

That is tantamount to a declaration for tax reduction because every dollar the Federal Government spends comes out of the taxpayers' pockets. If reduction in Federal spending and taxes was so important in 1932 it is many times more important now when the government is spending nearly twice as much as it did then.

Instead of reducing taxes, the New Deal increased taxes. The first big New Deal tax gouge was the processing tax. It took approximately one billion dollars out of the pockets of the consumers, poor and rich alike and regardless of their ability to pay. An even bigger tax gouge is hidden in the Social Security Act which is so drawn that collections of payroll taxes and gross income taxes on the earnings of all business and industrial workers will not be started until after the coming election.

The United States Supreme Court put a stop to the processing tax gouge. Otherwise, every American consumer still would be paying that tax in the form of higher prices for food and clothing. The Supreme Court said the processing tax was illegal and that the government had no right to levy and collect such a tax. But no consumer receives a refund of these unlawful taxes and none will get any refund. If you are robbed by an individual, you can have him imprisoned and get back your money or property if the robber still has it. But you have no redress when you are robbed by your own government.

American railroads now have the fastest trains for distances of 800 miles or more and also have the greatest number of trains with running schedules of 60 miles an hour or faster, according to President J. J. Pelley of the Association of American Railroads. There no longer is any question about the ability of the railroads to maintain such high speed over long distances. As a matter of fact, most of the mile-a-minute streamliners could operate under even faster schedules than they have at present.